LATIPAC

1959

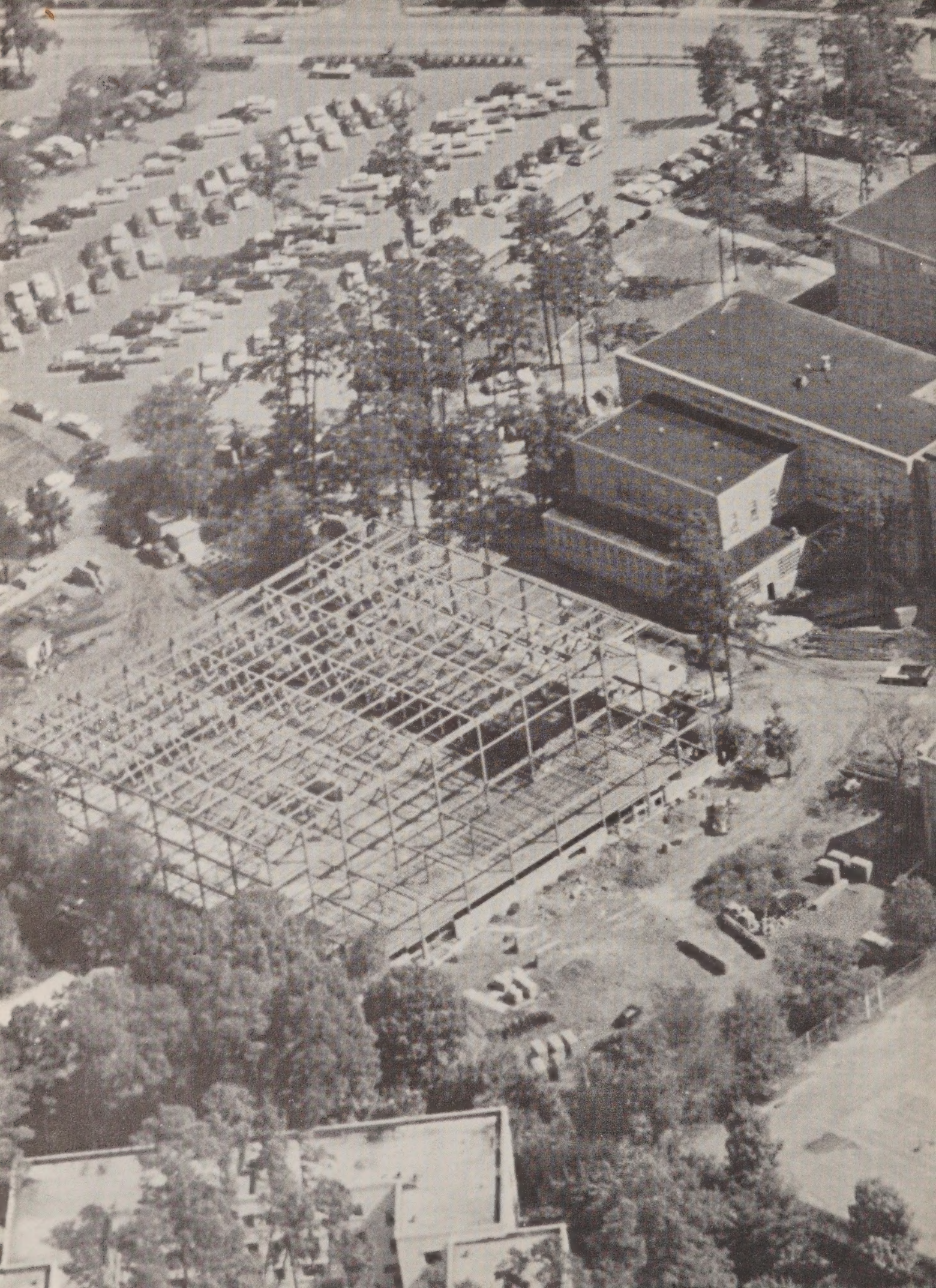

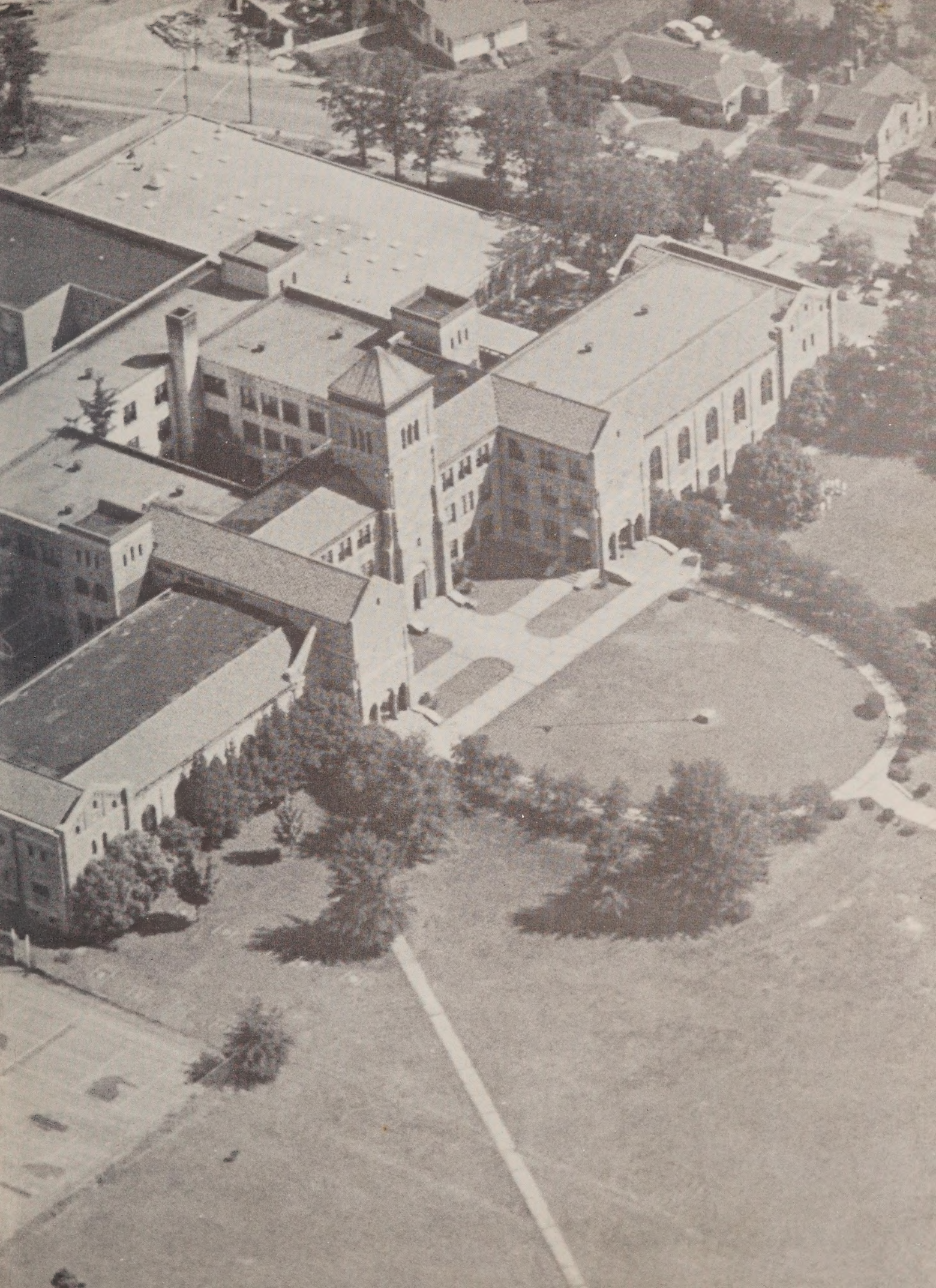

OLIVIA RANEY LOCAL HISTORY LIBRARY
WAKE COUNTY PULBIC LIBRARIES

This Book is a Gift of
Joe Holiday
William Teague
Needham B. Broughton High School
Yearbook

This is the time to remember the wonderful year behind us. Here is your 1959 Latipac to help you recall the passing of time from the first day to the last . . .

THE 1959 *Latipac*

ANNETTE GILL, *Editor*
JERRY LILES, *Business Manager*
LAURA HELEN PASCHAL, *Advisor*

Needham B. Broughton High School

PUBLISHED BY THE SENIOR CLASS
NEEDHAM B. BROUGHTON HIGH SCHOOL
Raleigh, North Carolina

A TEACHER'S DESK

A Symbol for all Time

FACULTY AND ADMINISTRATION

Left to right:
J. Watson Holyfield, *Assistant Principal*
Joseph Q. Holliday, *Principal*

Joseph Q. Holliday is the principal of the Needham B. Broughton Senior High School, the only senior high school for white students in Raleigh. Also on the administrative staff are J. Watson Holyfield, assistant principal; Mrs. Lillian B. Sandling, Dean of Girls; and Ronald C. Butler, Dean of Boys.

On September 3, 1958, the doors of Broughton were opened to admit students. The enrollment soon increased to approximately 1,750. The sophomore class, largest ever to enter the school, enrolled 711 students. The junior and senior classes followed with 558 and 472 pupils respectively. At present Broughton has 68 faculty members.

Left to right:
Mrs. Sherry W. Green, *Secretary*
Mrs. Ruth Stephenson, *Secretary*

Left to right:
Ronald C. Butler, *Dean of Boys*
Mrs. Lillian B. Sandling, *Dean of Girls*

Administrators, Organizers, Planners, Friends.

Above: ENGLISH DEPARTMENT. *Insert:* Mrs. Peacock. *Left to right, seated:* Mrs. Marcom, Miss Penney, Mrs. Logan, and Miss Fulcher. *Standing:* Miss Paschal, Mrs. Wooten, Miss Christopher, Mrs. Melton, Miss Coffey, Mrs. Fletcher, Mrs. Price, Mrs. Snow and Mrs. LaFoy.

Below: SOCIAL SCIENCE DEPARTMENT. *Left to right:* Miss Stinson, Mr. Clark, Mrs. Fonville, Miss Runnion, and Mr. Beenen.

Above: MATHEMATICS DEPARTMENT. *Left to right, seated:* Miss Cogdell, Mrs. Stone, and Miss Smaw. *Standing:* Mrs. Stell, Mrs. Osborne, Mr. Blakeway, Mr. Shealy, and Mr. Layton.

Below: LANGUAGE DEPARTMENT. *Left to right, seated:* Miss Strother, Mrs. Perry, and Mrs. Ladu. *Standing:* Mrs. Tarlton, Mrs. Smith, and Mrs. Kahdy.

Above: SCIENCE DEPARTMENT. *Left to right:* Miss Freeman, Mrs. Donavant, Mr. Glover, Mr. Steed, Mrs. Shore, Miss McDearman, Mr. Jones, and Mrs. Fish.

Below: ARTS DEPARTMENT. *Left to right:* Mrs. Ehrlich, Miss Shealy, Mrs. Swain, Mr. Maddrey, Mr. Smith, Mr. Green, Mrs. Gray, Mr. Morgan, Mrs. Freeman, Mr. Southwick, and Mr. Crawford. *Insert:* Mr. Hamilton.

Above: PHYSICAL EDUCATION DEPARTMENT. *Left to right:* Mr. Gay, Mrs. Holyfield, Mr. Brantley, Mr. Baker, Mr. Walker, Mrs. Smaltz, and Mr. King.

Below: COMMERCIAL DEPARTMENT. *Left to right, standing:* Mrs. Campbell, Mrs. Sharp, and Mrs. Weddington. *Seated:* Mrs. Darden, and Mrs. Rogers.

FACULTY

Mr. Joseph Q. Holliday, A.B., M.Ed.
Principal
Mr. J. Watson Holyfield, B.S., M.A.
Assistant Principal
Mrs. Lillian Sandling, A.B., M.Ed.
Dean of Girls
Mr. Ronald C. Butler, B.S.
Dean of Boys
Mrs. Ruth Stephenson
Secretary
Mrs. Sherry W. Green
Secretary
Mr. B. J. Baker, B.S.
Mathematics and Physical Education
Mr. Peter J. Beenen, A.B.
U. S. History
Mr. Edward G. Blakeway
Mathematics
Mr. Herbert Brantley, A.B., M.A.
Biology and Physical Education
Mrs. Myrtle G. Campbell, B.S.
Commercial
Miss Georgia B. Christopher, A.B., M.A.
English
Mr. Gary Clark, B.S.
Social Studies
Miss Natalie Coffey, A.B., M.A.
English and Journalism
Miss Lessie Cogdell, A.B.
Mathematics
Mr. Frank A. Crawford, B.S.
Industrial Arts
Mrs. Frances Darden, B.S., M.A.
Commercial
Mrs. Dorothy Davis, B.S.
Mathematics and Social Studies
Mrs. Mary B. Donavant, A.B.
Natural Science
Mrs. Alice Ehrlich, A.B.
Art
Mrs. Catharine Fish, A.B., M.S.
Biology
Mrs. J. E. Fletcher, A.B.
English and Latin
Mrs. Mary Sue B. Fonville, A.B., M.A.
Social Studies
Miss Claire Freeman, A.B., M.A.
Chemistry
Mrs. Judith E. Freeman, A.B.
Choral Music and English
Miss Fannie Pearl Fulcher, A.B.
English
Mr. Paul Gay, B.S.
Biology and Physical Education
Mr. Irving T. Glover, B.S., M.Ed.
Natural Science and Math
Mrs. Marilyn Gray, B.S.
Vocational Home Economics
Mr. J. Randolph Green, B.S.
Electronics
Mrs. Dorothy G. Holyfield, B.S.
Physical Education
Mr. James B. Jones, Jr., B.S.
Mathematics and Natural Science
Mrs. Nell Kahdy, A. B., M.A.
French and German
Mr. Carrol King, B.S., M.A.
Physical Education
Mrs. Tora T. Ladu, A.B., M.A.
French and Spanish
Mrs. Sara C. LaFoy, A.B.
English
Mr. James T. Layton, B.S.
Mathematics
Mrs. Frank Logan, A.B.
English and History
Mr. James T. Maddrey, B.S.
Industrial Arts
Mrs. J. L. Marcom, A.B.
English
Miss Ella B. McDearman, B.S., M.A.
Chemistry
Mrs. Vera B. Melton, B.S., M.A.
Librarian
Mr. Samuel D. Morgan, B.S.
Metals
Mrs. Louise S. Osborne, A.B., M.S.
Mathematics
Miss Laura Helen Paschal, A.B., M.A.
English and Journalism
Mrs. Phyllis A. Peacock, A.B., M.A.
English
Miss Mary Penney, B.S., M.A.
English
Mrs. Anne Perry, A.B., M.A.
Spanish
Mrs. Nan W. Price, A.B.
Dramatics, English
Mrs. Sarah M. Rogers, B.S.
Commercial
Miss Helen Runnion, A.B., M.A.
Social Studies
Mrs. Jennie W. Sharp, A.B.
Commercial
Miss Betty Shealy, B.S.
Vocational Home Ec.
Mr. W. F. Shealy, A.B.
Science and Mathematics
Mrs. Nancy B. Shore, B.S.
Science
Mrs. William Smaltz, B.S.
Physical Education
Miss Annie Smaw, B.S., M.S.
Mathematics and Psychology
Mrs. Emita V. Smith, A.B.
Spanish
Mr. Farmer S. Smith, B.S., M.A.
Diversified Occupations
Mrs. Nancy Hill Snow, A.B., M.A.
English
Mr. Richard E. Southwick, B.S., M.A.
Instrumental Music
Mr. Frank W. Steed, M.A.
Science
Mrs. Hattie Ellice Stell, B.S., M.Ed.
Mathematics
Miss Nell E. Stinson, A.B., M.A.
Social Studies
Mrs. Hazel Stone, A.B.
Mathematics
Miss Melissa Strother, A.B.
Latin
Mrs. Virginia S. Swain, B.S., M.A.
Social Studies and Home Economics
Mrs. W. S. Tarlton, A.B., M.A.
French and English
Mrs. Elizabeth F. Weddington, B.S.
Commercial
Mr. Cylde Walker, A.B.
Physical Education
Mrs. Margaret Wooten, A.B.
English and Speech and Dramatic Art

JESSE O. SANDERSON

Superintendent of Raleigh City Schools

Parent Teacher Association

Theme for the Year
"BUILDING FOR MATURITY IN A DEMOCRACY"

SEPTEMBER 15—"Become Acquainted With Your School"
Class Visitations

OCTOBER 6 —"Closer Relationship Between Parent, Student and Teacher"
Parents of Seniors

OCTOBER 13 —Parents of Juniors

OCTOBER 20 —Parents of Sophomores

NOVEMBER 17 —"Military Information for Junior and Senior Boys and Parents"

DECEMBER 15 —"Needham Broughton Band and Chorus"

FEBRUARY 16 —"Current School Legislation"—J. E. Miller, Assistant State Superintendent of Public Instruction

MARCH 16 —"Your Student Council"
Recognition of Seniors With Average of 90 and Above
Report on Nominating Committee

APRIL 20 —"Arts Festival of the Industrial Arts Department"
Installation of Officers

OFFICERS

Mr. E. P. Shavender.....*President*
Mrs. Owen F. Smith.....*First Vice-President*
Mrs. W. K. Shaw.....*Second Vice-President*
Mrs. J. D. Hartman.....*Recording Secretary*
Mrs. Jenny Sharpe.....*Corresponding Secretary*
Dr. W. W. Austin.....*Treasurer*
Mr. Glenn C. Klingman.....*Auditor*
Mr. Richard P. Pierce.....*Parliamentarian*
Mr. Joseph Q. Holliday.....*Principal*

SCHOOL BOARD

SCHOOL BOARD. *Left to right, seated:* Jesse O. Sanderson, Mayor W. G. Enloe, and Mrs. J. L. Stough. *Standing:* Fred Carnage, Willie York, Victor Fisher, Leroy Martin and Lewis H. Powell.

Classes

Foreshadowing our future, class experiences mold and influence us . . .

every individual being an integral part of the whole . . .

NAME	H. R. 8:45 9:00	1st per. 9:05 10:00	2nd per. 10:05 11:00	3rd per. 11:05 11:50	4th per. 11:55 12:45	5th per. 12:50 1:40	6th per. 1:45 2:35	7th per. 2:40 3:30
Fletcher	203	Eng. 3-4	Eng. 3-4	Eng. 3-4	Eng. 3-4	LUNCH		
Snow	321	Oral Eng. 1-2 MWF	Eng. 3-4	Oral Eng. 1-2 MWF	LUNCH	Eng. 3-4	Oral Eng. 1-2 MWF	Oral Eng. 3-4 TTF
Coffey	202	Eng. 3-4	Eng. 3-4	Eng. 3-4	LUNCH	Eng. 3-4	Eng. 3-4	Journ.1-2 MWF
Marcom	216	Eng. 3-4	Eng. 3-4	Eng. 3-4	LUNCH	Rem. Eng. MWF	Eng. 3-4	Eng. 3-4
LaFoy	215	Eng. 3-4	Eng. 5-6	Eng. 3-4	Eng. 3-4	LUNCH	Journ.1-2 TTF	Eng. 5-6
Tarlton	212				Eng. 5-6	LUNCH	Eng. 5-6	Lit. 1-2 TTF
Penney	207	Eng. 5-6	Rem. Eng. TTF	Eng. 5-6	Eng. 5-6	LUNCH	Eng. 5-6	Eng. 5-6
Christopher	214	Eng. 7-8	Eng. 5-6	Creative Writing TTF	LUNCH	Eng. 5-6	Eng. 5-6	Eng. 7-8
Fulcher	208	Lit. 1-2 TTF	Eng. 7-8	Eng. 5-6	LUNCH	Eng. 7-8	Eng. 5-6	Eng. 5-6
Peacock	210	Eng. 7-8	Eng. 7-8	Eng. 7-8	Eng. 7-8	LUNCH		Eng. 7-8
Wooten	211	Eng. 7-8	Rem. Eng. MWF	Eng. 7-8	Eng. 7-8	LUNCH	Eng. 7-8	Eng. 7-8
Freeman	220							Eng. 5-6
Price	Dram. Room	Eng. 3-4	Dram. 1-2 TTF	Dram. 1-2 MWF	LUNCH	Dram. 1-2 TTF	Dram. 3-4 TTF	Dram. 3-4 MWF
Paschal	116	Journ. 3-4 MWF	Journ. 1-2 MWF	Journ.1-2 TTF	LUNCH	Eng. 3-4	Eng. 3-4	Journ. 3-4 TTF
Shealy	115	Gen. Math 3-4	Gen. Math 3-4	Gen. Math 3-4	Hall Superv.	LUNCH	Gen. Math 3-4	Gen. Math 3-4
Baker	111	Math 1-2	Math 1-2	Math 1-2	Math 1-2	LUNCH	Math 1-2	
Stone	112	Math 3-4	Math 3-4	Math 3-4	LUNCH	Gen. Math 3-4	Fund. Arith. MWF	Math 3-4

NAME	H. R.	1st per.	2nd per.	3rd per.	4th per.	5th per.	6th per.	7th per.
Snaw	108	Math 3-4	Math 3-4	Math 3-4	LUNCH	Math 3-4	Psychology TTF	Math 3-4
Stell	233	Math 5-6	Math 5-6	Math 3-4	Math 3-4	LUNCH	Math 3-4	OFFICE
Osborne	110	Math 5-6	Ref.Math TTF	Math 5-6	LUNCH	Math 5-6	Bus. Math	Bus. Math
Cogdell	228	Math 5-6	Math 5-6		Math 5-6	LUNCH	Math 5-6	Math 5-6
Layton	226	Math 7-8	Math 3-4	Psych. MWF	Math 7-8	LUNCH	Math 3-4	Math 5-6
Blakeway	107	Math 9-7	Math 9-10		Math 9-10	LUNCH	Math 7-8	Math 9-10
Glover	327					Math 3-4		
Jones	114	Math 3-4						
Fish	106	Nat. Sci. 3-4	Nat. Sci. 3-4	Nat. Sci. 3-4	LUNCH	Nat. Sci. 3-4		Psychology MWF
Shore	102	Nat. Sci. 3-4	Nat. Sci. 3-4	Nat. Sci. 3-4	LUNCH	Cafeteria Superv.	Nat. Sci. 3-4	Nat. Sci. 3-4
Steed	101	Nat. Sci. 3-4	Nat. Sci. 3-4	Bio. Sci. Proj. TTF	Nat. Sci. 3-4	LUNCH	Nat. Sci. 3-4	Nat. Sci 3-4
Gay	128	Nat. Sci. 3-4	Nat. Sci. 3-4	Nat. Sci. 3-4				
Brantley	128						Nat. Sci. 3-4	Nat. Sci. 3-4
Jones	114		Nat. Sci. 3-4	Nat. Sci. 3-4	LUNCH	Nat. Sci. 3-4	Nat. Sci. 3-4	Bio. Sci. Proj. MWF
Freeman, C.	328	Nat. Sci. 5-6	MW / TT	Nat. Sci. 5-6	LUNCH	Nat. Sci. 5-6	MW / TT	Nat. Sci. 5-6
McDearman	331	Nat. Sci. 5-6	MW / TT	Nat. Sci. 5-6	LUNCH	Nat. Sci. 5-6	MW / TT	Nat. Sci. 5-6
Glover	327	Nat. Sci. 7-8	MW / TT	Nat. Sci. 7-8	LUNCH		Phy. Sci. Proj. MWF / TT	Nat. Sci. 7-8

NAME	H. R.	1st per.	2nd. per.	3rd per.	4th per.	5th per.	6th per.	7th per.
Donavant	332	Nat. Sci. 11-12	Nat. Sci. 11-12	Nat. Sci. 11-12	LUNCH	Nat. Sci. 11-12	Adv. Biol. TTF	Nat. Sci. 11-12
Clark	324	Soc. Stu. 3-4	MW / TT	Soc. Stu. 3-4	LUNCH	Soc. Stu. 3-4	MW / TT	Soc. Stu. 3-4
Stinson	310	Soc. Stu. 5-6	Curr.Hist MWF	Soc. Stu. 5-6	Soc. Stu. 5-6	LUNCH	Soc.Stu. 5-6	Soc. Stu. 5-6
Beenen	218	Soc. Stu. 5-6	Soc. Stu. 5-6	Soc. Stu. 5-6	LUNCH	Soc. Stu. 5-6	Curr. Hist TTF	Soc. Stu. 5-6
Runnion	330	Soc. Stu. 7-8	Soc. Stu. 5-6	Curr.Hist MWF	Soc. Stu. 7-8	LUNCH	Soc. Stu. 5-6	Soc. Stu. 5-6
Fonville	333	Soc. Stu. 5-6	Soc. Stu. 5-6	Soc. Stu. 9-10	Soc. Stu. 9-10	LUNCH		Soc. Stu. 9-10
Fish	106						Soc. Stu. 11-12	
Fletcher	203							Latin 3-4
Strother	201	Latin 3-4	Latin 3-4	Latin 3-4	LUNCH	Latin 3-4	Latin 3-4	
Kahdy	325	German 1-2	German 3-4	Rem.Read. MWF	German 1-2	LUNCH	French 1-2	French 1-2
Tarlton	212	French 1-2	French 1-2	French 1-2				
LADU	206	French 3-4	French 3-4	French Conv. TTF	French 3-4	LUNCH	French 3-4	Spanish 3-4
Perry	205	Spanish 1-2	Spanish 3-4	Spanish 3-4	Spanish 1-2	LUNCH	Spanish 3-4	
Smith, Mrs.	311		Spanish 1-2	Spanish 1-2	LUNCH	Spanish 1-2	Spanish 1-2	
Sharpe	318	Shorthand 3-4	Secr. Practice	Shorthand 3-4	Typing 1-2	LUNCH	Secr. Practice	
HOBGOOD	320	Mimeo	Bookkeep.	Typing 3-4	LUNCH	Typing 3-4	Bookkeep.	Bookkeep.
Campbell	315	Shorthand 1-2	Shorthand 1-2		Typing 3-4	LUNCH	Typing 3-4	Shorthand 1-2

NAME	H. R.	1st per.	2nd per.	3rd per.	4th per.	5th per.	6th per.	7th per.
Rogers	313	Typing 1-2	Typing 1-2	Typing 1-2	LUNCH		Typing 1-2	Typing 1-2
Weddington	319		Typing 1-2	Shorthand 1-2	LUNCH	Typing 1-2	Shorthand 1-2	Typing 1-2
Green	120	Elect. & Radio	Elect. & Radio	Basic Elect. MWF	LUNCH	(118) Mech. Drawing TTF	Basic Elect. TTF	Basic Elect. MWF
Maddrey	125	Woods 3-4	Woods 3-4	(Int.) Woods TTF	Woods 5-6	LUNCH	(Int.) Woods MWF	(Int.) Woods TTF
Morgan	123	Metals 3-4	Metals 5-6	(Int.) Metals MWF	(118) Mech. Drawing MWF	LUNCH	(Int.) Metals TTF	(118) Mech. Drawing MWF
Crawford	118	Mech. Drawing MWF	Mech. Drawing MWF	Mech. Drawing TTF	LUNCH	Woods 3-4 (125)	Mech. Drawing MWF	Graphic Ar (125)
Ehrlich	223	Art 3-4 TTF	Art 1-2 MWF	Art 1-2 MWF	LUNCH	Art 3-4 MWF	Art 5-6	Art 1-2 MWF
Swain	312	Home Plan. & Decor. MWF	Foods & Sewing TTF	Foods & Sewing TTF	LUNCH	Courtship & Marriage MWF	Courtship & Marriage TTF	Courtship & Marriage TTF
Gray	307	Sewing 1-2 TTF	Sewing 1-2 MWF	Sewing 3-4 MWF	Sewing 3-4 TTF	LUNCH	Sewing 1-2 MWF	Sewing 1-2 MWF
Shealy, Miss	301	Household Arts 1-2	Household Arts 3-4	Household Arts 3-4	LUNCH	Household Arts 1-2	Household Arts 3-4	Foods and Sewing TTF
Southwick	221	Symphonic Band		Varsity Band TTF	Orchestra	Lunch		Harmony & Theory MWF
Freeman, Mrs.	220	General Music MWF	Beg.Girls Chorus MWF	Beg.Girls Chorus MWF	Vocal Ensemble	Lunch	Advanced Mixed Vocal	
Melton	Libr.	Libr.	Libr.	Libr.	LUNCH	Libr.	Libr.	Libr
Smith, Mr.	308	D. O. 1-2	D.O. 3-4		Hall Superv.			
Smaltz	Gym	MW / TT	MW / TT	MW / TT	MW		MW / TT	MW / TT
Holyfield	Gym	MW / TT	MW / TT	MW / TT	MW		MW / TT	MW / TT
Brantley Gay	GYM	/ TT	MW / TT	MW / TT	Cafeteria Superv.		MW / TT	MW / TT
Walker	Gym	MW / TT	MW / TT	MW / TT	LUNCH	Cafeteria Superv.	MW / TT	MW / TT
King	Gym			MW / TT	LUNCH	Hall Superv.	MW / TT	MW / TT

the dependence of each upon the other, the desire to give fully of one's self for the good of both the school and our community . . .

growing not only in scientific knowledge and physical strength, but in strength of character, in wisdom and in a deeper understanding of ourselves and our fellow students . . .

after 3 years of hard work and tireless effort the final achievement . . . the future depends on you.

Boys' Gym

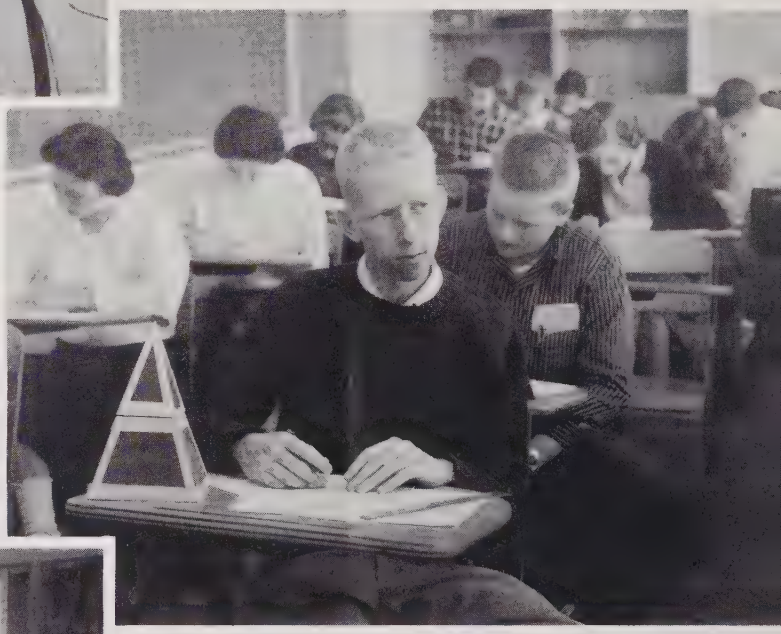

Math

Art

Sociology

SENIOR CLASS

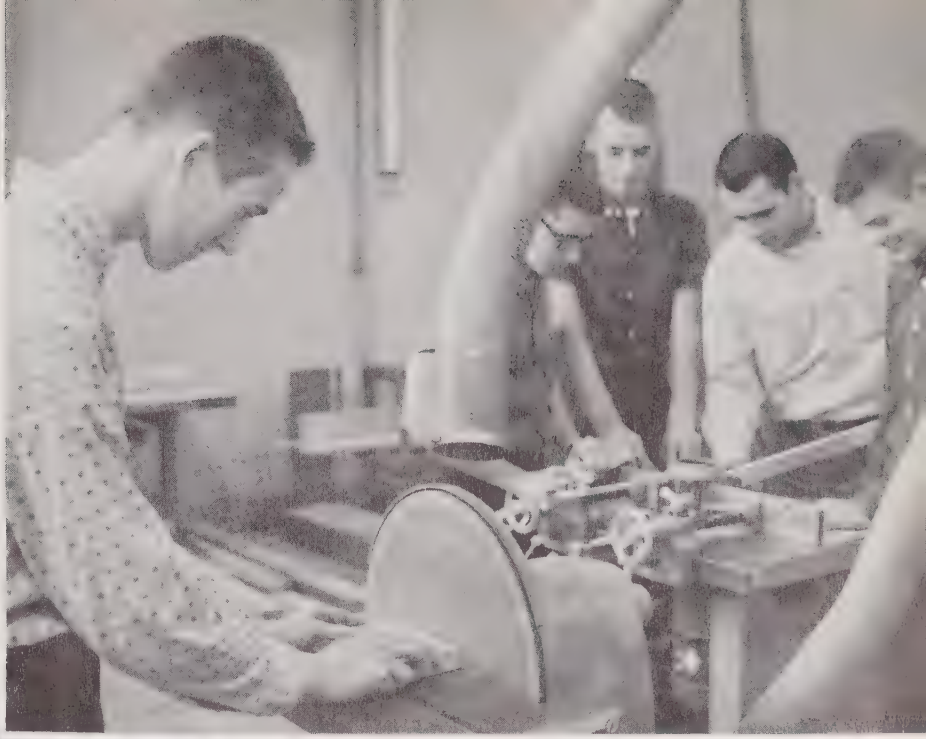

Shop

Typing

Girls' Gym

Chem Lab

SENIOR CLASS

OFFICERS

Mac Goodwin	*President*
Don Carmichael	*Vice-President*
Sandra Shaw	*Secretary*
Brooks Garnett	*Treasurer*
Bobby Soden	*Sergeant-at-Arms*
Miss Cogdell	*Advisor*
Elaine Hartofelis	*Mascot*

ELIZABETH ANN ADAMS "Ann"
sweet . . . friendly . . . pretty hair
Library Club 2, 3; Library Committee 2; Y-Teens 2, 4.

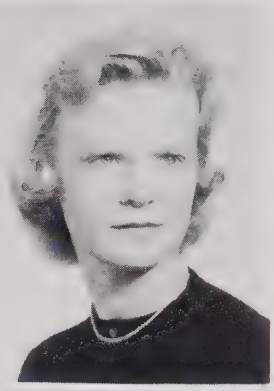

ELIZABETH ANN ADAMS "Betsy"
1/10 . . . high stepper . . . blue eyes
Homeroom Officer 2, 3; Spanish Club 3, 4; Latin Club 2; Little Theater 2, 3; Y-Teens 2, 3, 4; Office Assistant 4; Career Day 4; Mizpah Devotional Group 3.

RENEE LEE AGUIRRE "Renee"
Rene . . . school's little helper . . . N.B.H.S. bookkeeper
Library Assistant 2, 3; Civil Defense Committee 3; Hospitality Committee 2, 3; Bookkeeping Assistant for the School 4; Orchestra 2.

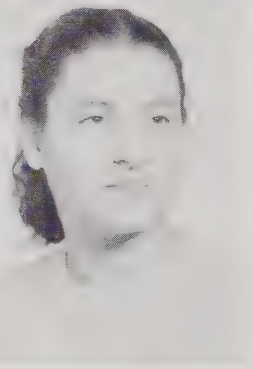

EVANGELINE SPIROS ALEXIOU "Angie"
quiet . . . nice to know . . . friendly
Mizpah Devotional Group 2; Office Assistant 3, 4; Mimeograph Assistant 3, 4; Future Homemakers of America 2, 3; Mixed Chorus 2, 3.

BRENDA JOYCE ALLEN "Brenda"
quiet . . . nice to know . . . third finger, left hand
Library 2; Office Assistant 4; Park View High School, South Hill, Virginia 3.

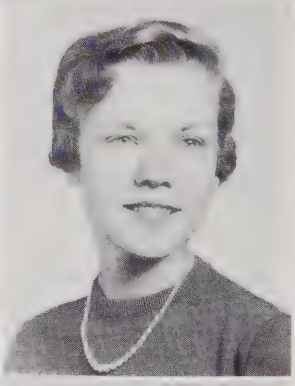

JOANNE LEE ALLEN "Joanne"
1/10 . . . Bill . . . sweet . . . nice to know
Assembly Committee 3; Spanish Club 3; Little Theater 2; Y-Teens 2; Office Assistant 3, 4; Future Homemakers of America 2, 3, 4.

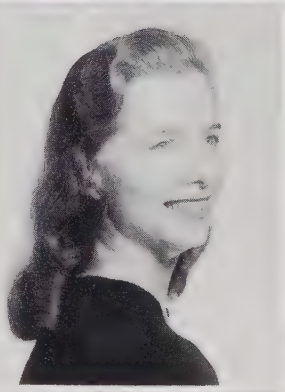

MARGO HESTER ALLSBROOK "Margo"
petite . . . sweet . . . Mrs.
Library Committee 2; Y-Teens 2; Mixed Chorus 3; Varsity Band 2.

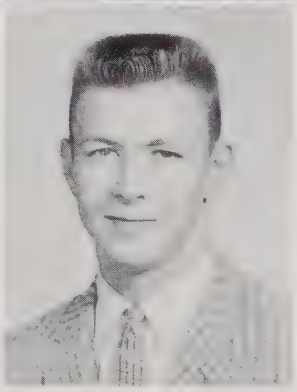

CHARLES BURKE AMICK "Charles"
studious . . . government class . . . lover
Boys' Chorus 2, 3, 4; Mixed Chorus 3, 4.

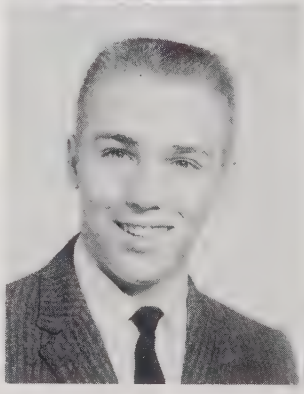

EDWARD JOHNSTON ANDERSON "Eddie"
Ederd . . . navy bound . . . seen laughing
Student Council Alternate 2; Library Committee 2; Audio-Visual Committee 3; French Club 2, 3; Library Club 2, 3; Track 2, 3; Student Council Program Chairman 3.

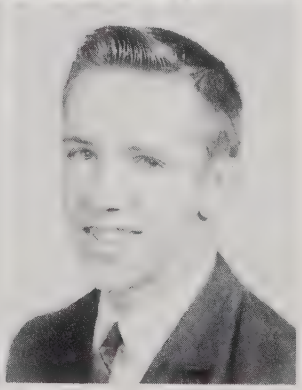

WALTER GLENN ANDREWS, JR. "Glenn"
Chevy . . . nice . . . English whiz?
Homeroom Officer 2; Audio-Visual Club 3, 4; School Store 2; German Club 2, 3; Library Club 3, 4.

Class of '59

SUSAN ROBENA ASTIN "Suzie"

short stuff . . . F.H.A. . . . leads the line

Executive Council of Student Council 4; Homeroom Officer 2; Lost and Found Committee Chairman 4; Spanish Club 3, 4; Little Theater 2, 3; Y-Teens 2, 3, 4; Mizpah Devotional Group 2, 3, 4; Future Homemakers of America 2, 3, 4, Unit Parliamentarian 2, Chapter Vice-President 3, Chapter President 4; College Day 3; Career Day 3.

MARIE STUART AUSTIN "Stuart"

N H S . . . tennis crazy . . . courteous

Student Council Representative 2; Class Council 3; Class Secretary 3; Student Council Congress 3; Projects Committee 4; Intramural Sports Committee 3; Latin Club 2; Spanish Club 3; National Honor Society 3, 4, Secretary 4; Y-Teens 2, 3, 4; Girls' Athletic Association 4, Secretary 4.

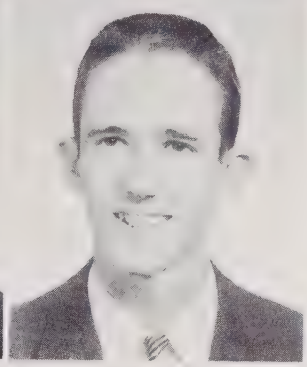

PATRICIA ANN BADDERS "Pat"

pretty hair . . . dimples . . . talk, talk, talk

Y-Teens 2, 3, 4; Mizpah Devotional Group 2; Mimeograph Assistant 3; Future Homemakers of America 2; Girls' Chorus 2; Mixed Chorus 2; LATIPAC Staff 4.

ARTHUR MONROE BAILEY "Mickey"

smart . . . nice . . . talkative

Little Theater 2; Mizpah Devotional Group 3; Boys' Chorus 2; Mixed Chorus 3; Swimming 2.

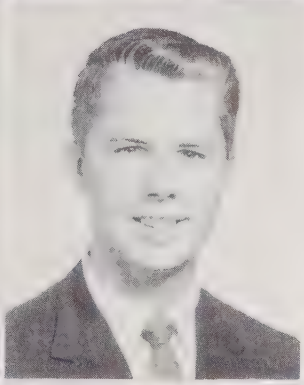

LINDA ELAINE BAILEY "Linda"

nice . . . Meredith . . . quiet

French Club 2, 3; Library Club 2, 3; Future Homemakers of America 2, 3.

WARREN GATTIS BAILEY "Warren"

laugh . . . intellectual

Homeroom Officer 2; Student Council Alternate 3; Latin Club 2.

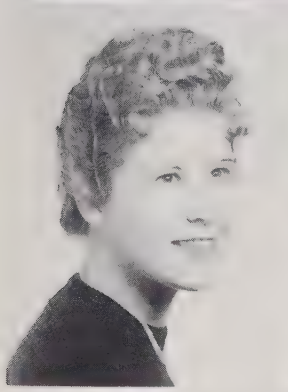

PEGGY NASH BAKER "Peg"

cute . . . pretty hair . . . sweet gal

Homeroom Officer 4; Publicity Committee 4; Y-Teens 2, 3; Library Assistant 3; Band Assistant 3; Future Homemakers of America 2, 3, 4, Unit Reporter 2, Unit Vice-President 3, Unit Parliamentarian 4; Career Day 3.

AMY JEFFERSON BALLOWE "Amy"

quiet . . . hard worker . . . sweet but sophisticated

French Club 3, 4; Latin Club 2; Little Theater 2, 3, 4; Y-Teens 2, 3; Cast of "My Three Angels" 3; "The Bishop Misbehaves" 2; "The Man Who Came to Dinner" 3; Golden Masquers 3, 4, Vice-President 4.

WILLARD HAROLD BARBEE "Willard"

cool breeze . . . Impala . . . music man

Class Council 2; Homeroom Officer 2, 3, 4; Student Cooperative Committee 3; Elections Committee 4; Hospitality Committee 2; German Club 2, 3; National Honor Society 4; Drum Major 4; Marching Band 2, 3, 4; Symphonic Band 2, 3; Circus Band 2, 3, 4; Track Team 3; Boys' State 3.

LEON WORTH BARBER "Leon"

German whiz? . . . quiet . . . everybody's friend

Student Council Alternate; Class Council 3; Homeroom Officer 2, 3; Civil Defense 4; German Club 2, 3; National Forensic League 4; Mizpah Devotional Group 3, 4; College Day 4.

Seniors

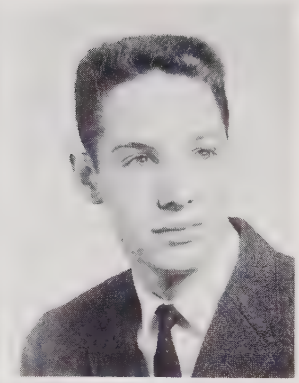

GEORGE DONALD BAREFOOT "Donald"
crazy . . . intellectual?! . . . nice

EDGEWORTH BEDDOES BARNES "Edgeworth"
math class . . . dark . . . quiet
German Club 3, 4; Symphonic Band 1.

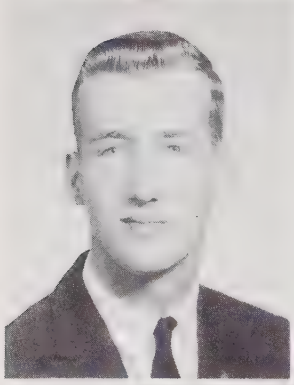

ORVILLE KENNETH BARNES, III "Ken"
one of the five . . . talented . . . "OK"
Penn High School, Pittsburgh, Pennsylvania 2; Basketball 2; Football 2; Boys' Chorus 2; Marching Band 2; School Paper Staff 2; Symphonic Band 3, 4; German Club 3, 4; Little Theater 3.

DANNY BATCHELOR "Danny"
ladies man . . . smoothie . . . tall n' handsome
Student Council Representative 2; Hi-Y 2; Homeroom Officer 2, 3; Mixed Chorus 4, President 4.

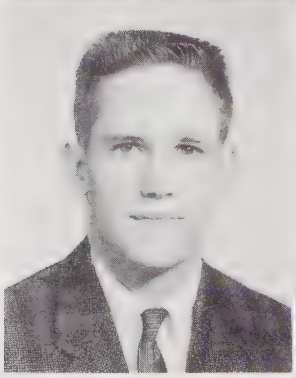

CHARLES FRANKLIN BATCHELDER "Charles"
Chilli . . . one of the quiet ones . . . English brain(?)
Intramural Sports Committee 4; Spanish Club 2, 3; Library Club 2.

GEORGE BATTS "George"
actor . . . tall'un . . . quiet?
Golden Masquers 3, 4, President 4.

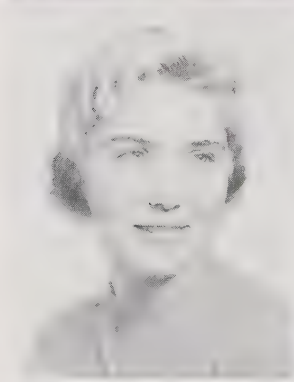
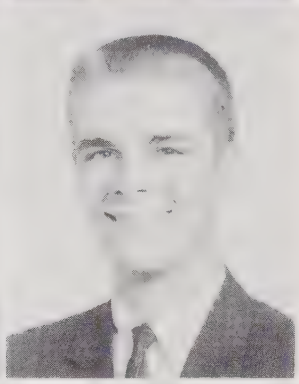

NANCY LOU BELVIN "Nancy"
crazy . . . goof-off . . . friendly
Y-Teens 2, 3, 4; Girls' Athletic Association 4; Future Homemakers of America 2; Unit Song Leader 3.

ROY RAY BENNETT "Ray"
Layton's pal? . . . tall . . . freckles
Homeroom Officer 3.

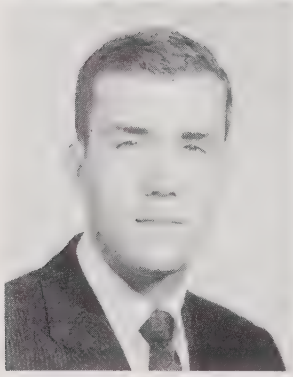
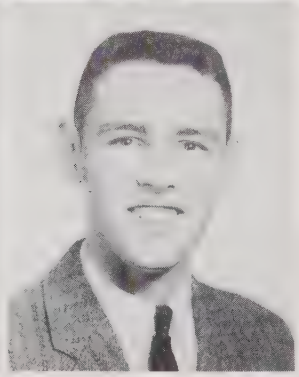

BAXTER BARRINGTON BENSON "Barry"
"Bullard" . . . true enthusiast . . . hound . . . easy going
Homeroom Officer 2, 3, 4; Elections Committee 3; German Club 2; Basketball 3; J.V. Basketball 2.

WILLIAM IRWIN BERRYHILL, JR. "Bugg"
Dingle . . . Tar Heel U . . . likes jazz
Student Council Representative 2, 3; Class Council 4; Homeroom Officer 4; Publicity Committee 4; Projects Committee 4; Monogram Club 4; Track 2, 3; Career Day 3.

Class of '59

DELL STEWART BETHUNE "Dell"
cute . . . lively eyes . . . motor mouth
Student Council Representative 3; Homeroom Officer 2, 3; French Club 3, 4; Latin Club 2; Little Theater 2; Library Club 4; Y-Teens 2, 4.

BETTY JANE BLAKE "Betty Jane"
red on the head . . . horses . . . W.C. bound
Homeroom Officer 2, 3; French Club 3; Y-Teens 3; Future Teachers of America 4; Future Homemakers of America 2, 3, Unit Song Leader 2.

MARTHA HANNA BLALOCK "Hanna"
little one . . . dark . . . quiet
French Club 2, 3; Library Club 4; Y-Teens 2; Future Teachers of America 4; Future Homemakers of America, Unit Treasurer 2.

KAYE FRANCES BLEDSOE "Kaye"
bop fiend . . . laughing eyes . . . sweet . . . State
Y-Teens 2, 3, 4; Mixed Chorus 2, 3; Varsity Band 2.

JOHN CLAUDE BOONE "Johnny"
the blonde one . . . smile . . . easy going

JOHN MARK BOONE, III "Mark"
friendly guy . . . nice to know . . . likable
Homeroom Officer 2; Spanish 3, 4.

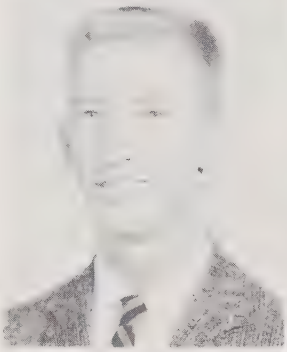

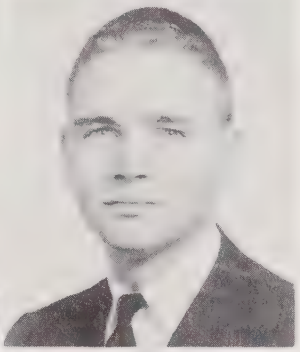

ANDREA JANE BOTH "Andy"
Tony . . . Catheral Latin . . . friendly
French Club 3, 4; Library Club 4; Y-Teens 2, 3, 4; Inter-Club Council 3.

JAMES SCOTT BOWERS "Scott"
Dooby . . . true enthusiast . . . V.I.R. . . . our boy
Student Council Alternate 2; Class Council 4; Class President 2; Homeroom Officer 3, 4; French Club 2, 3; Monogram Club 2, 3, Vice-President 4; Hi-Y 2, 3; National Honor Society 4; Basketball 3, 4; J.V. Basketball 2; Track 2, 3.

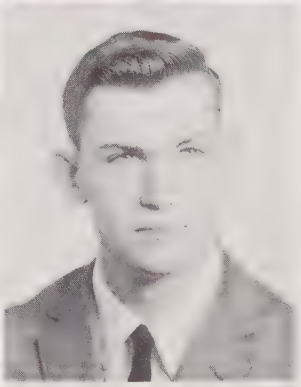

MARY LOU BRADLEY "Mary Lou"
"Lulu" . . . beautiful eyes . . . tall 'n dark
Homeroom Officer 2; Little Theater 2, 3, 4; Y-Teens 2, 4; Girls' Athletic Association 4; Mimeograph Assistant 4; Future Homemakers of America 2, 4.

JOSEPH FULTON BRADSHAW "Joe"
goof-out . . . nice and quiet . . . Mercury
Hi-Y 2; Diversified Occupation Club 3, 4, Vice-President 4; Career Day 3.

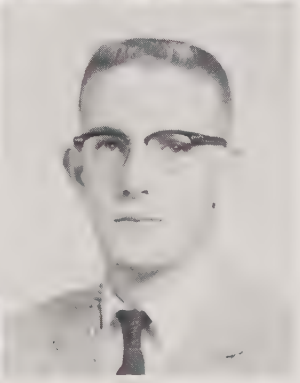

LINDA GAYLE BRADSHAW "Linda"
snow girl . . . smile . . . cute as a button
Student Council Representative 2, 3, 4; Homeroom Officer 2, 3; Little Theater 2; Y-Teens 2, 3, 4; Office Assistant 3; Mimeograph Assistant 4; Future Teachers of America 2.

MILDRED VIRGINIA BRANTLEY "Virginia"
1/10 . . . dependable . . . sweet
Homeroom Officer 3; Sports Committee 3; Poster Committee Chairman 4; French Club 3, 4; Y-Teens 2, 3, 4; Girls' Chorus 2.

EARL WINFREY BRIAN "Earl"
brains . . . Goose . . . across the street . . . dead man
Student Council Alternate 3; Homeroom Officer 2, 3, 4; Civil Defense Committee 3; Elections Committee 4; Monogram Club 2, 3, 4; Hi-Y 3, 4; Junior Varisty Football 2; Tennis 2, 3, 4; Career Day 3; Business Manager-Magazine Sale 3.

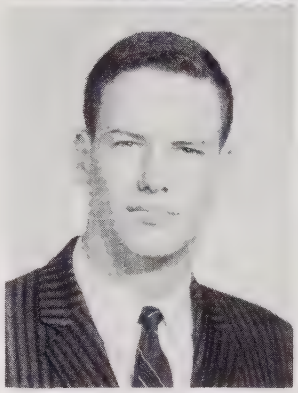

LARRY KENNETH BRIDGES "Larry"
Uncle Remus . . . tough guy? . . . Anne
Homeroom Officer 4; Diversified Occupation 4.

BARBARA LOUISE BRIDGERS "Barbara"
fabulous dancer! . . . State men . . . that hair
Saint Mary's Junior College 3; Freshman Assembly 3; May Day Program 3; Little Theater 4; Y-Teens 2, 4; Girls' Athletic Association 4.

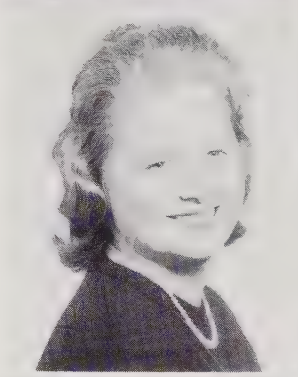

MARJORIE JOYCE BRIDGES "Joyce"
quiet . . . blondie . . . sweet
Homeroom Officer 3; Office Assistant 4; Girls' Chorus 2; Mixed Chorus 3.

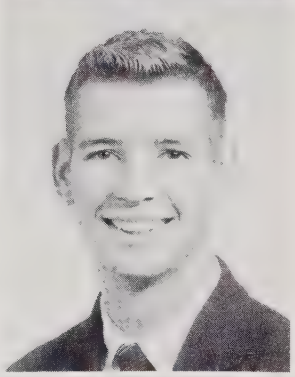

ERNEST POWELL BRINKLEY, JR. "E. P."
Elf . . . hot Ford . . . that grin
Student Council 2, 3, 4; Homeroom Officer 2, 3, 4; Monogram Club 2, 3, 4; German Club 2, 3; Swimming 2, 3, 4; Golf 2, 3, 4.

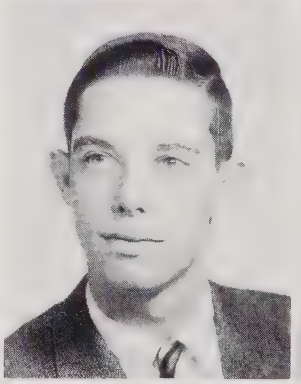

JANET ELIZABETH BRINKLEY "Jan"
dark . . . quiet . . . nice to know
Spanish Club 3; Future Homemakers of America 2.

ANNE MARIE BRITT "Anne"
1/10 . . . Wayne . . . pass the ice . . . H. H. A.
Student Council Representative 4; Homeroom Officer 2, 3; Little Theater 4; Y-Teens 2, 3, 4.

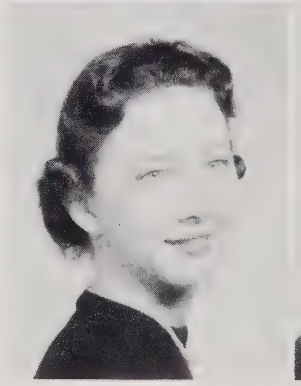

NANCY ANTIONETTE BRITT "Nancy"
Samie House . . . cute . . . clothes
Homeroom Officer 2, 3; Y-Teens 2, 3; Office Assistant 3; Mimeograph Assistant 4.

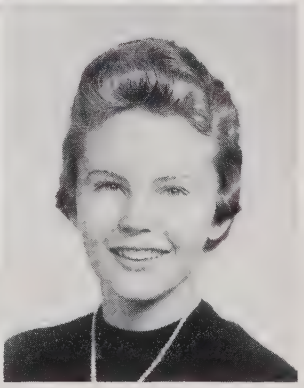

Class of '59

VIRGINIA LEE BRITT "Ginny"
blondie . . . Gilmartin WHIZ??? . . . State
Homeroom Officer 2; Y-Teens 2, 3, 4; Office Assistant 3; Mimeograph Assistant 4.

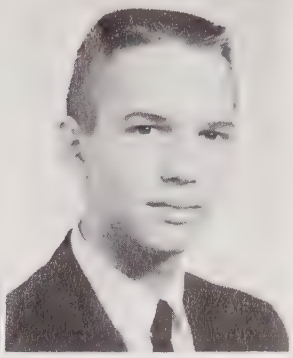

TOM BROOKINS "Tommy"
Paula . . . beach boy

NANCEE CAROLE BROWN "Nancee"
that walk . . . punchy . . . sunglasses
Homeroom Officer 4; German Club 2, 3; Little Theater 4; Y-Teens 2, 3, 4; Girls' Athletic Association 4; Future Homemakers of America 2, 4.

JO ROBERTA BROWN "Roberta"
freckles . . . nice gal . . . dark eyes
Latin Club 2; Y-Teens 2, 4; Future Teachers of America 4; Future Homemakers of America Unit Songleader 2.

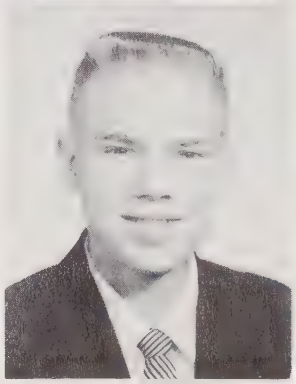

WILLIAM HAND BROWNE "Billy"
quiet . . . let's do it again . . . nice
Marching Band 2, 3; Varsity Band 2, 3; Diversified Occupation 4.

VIRGINIA BRIDGERS BROWNING "Virginia"
Ginger . . . fiddler . . . blond
Assembly Committee 4; Latin Club 2, 3; Little Theatre 4; National Forensic League 4; Y-Teens 2, 3, 4; Inter-Club Council 4; Mizpah Devotional Group 2, 3, 4, Song Leader 4; Orchestra 2, 3, 4, All-State Member 3; *Winged Words* 4.

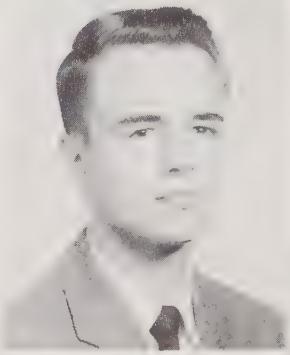

GEORGE FULGHUM BRYAN "George"
Pepsi Tune-Ager . . . Jerge
Homeroom Officer 2, 3; Hospitality Committee 3; Marching Band 2, 3; Symphonic Band 2, 3; Circus Band 2, 3; Track 3.

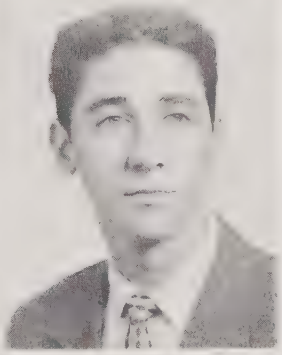

JERRY WAYNE BRYANT "Jerry"
Midge!!! . . . wit and a half . . . nice as they come
Student Council Alternate 2; Homeroom Officer 2, 3; Hi-Y 2; Boys' Chorus 2; Diversified Occupation 4; Distributive Education 3.

JUDITH ANNE BUCHANAN "Judy"
tall'un . . . State . . . pretty hair
Homeroom Officer 2, 3, 4; French Club 2, 3, 4, Treasurer 3; Y-Teens 2, 3, 4; Mizpah Devotional Group 3, 4; Future Teachers of America 4; Girls' Chorus 2; College Day 3; Career Day 4.

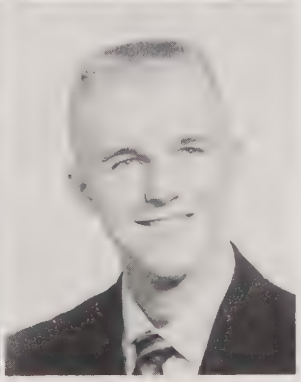

STUART BUCHANAN "Stuart"
blondie . . . goof-off . . . let's do it again

Seniors

SALEM COOPER BULLARD "Salem"
goof-off . . . full of fun . . . always talking
Spanish Club 3, 4; Rocket Club 3; College Day 4; Jr. Science Symposium 3.

MARJORIE RUTH BUNCH "Margie"
nice to know . . . quiet . . . pretty eyes
Girls' Chorus 2; Mixed Chorus 3.

MARY TEMPLE BYRUM "Mary"
beach girl . . . extra sweet . . . Bo . . . eyes of blue
Little Theater 4; Y-Teens 2, 3; Girls' Athletic Association 4; Future Homemakers of America 3.

JACQUALYN JUNE CADDELL "June"
pretty hair . . . nice . . . clothes!!
Y-Teens 3, 4; Girls' Athletic Association 4; Office Assistant 2; Mimeograph Assistant 4; Future Homemakers of America 2, 3.

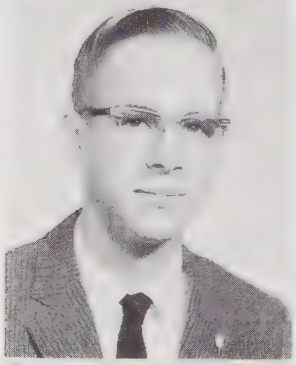

WILLIAM JOHN CAMERON "John"
N. H. S. . . . great guy . . . friendly
Executive Council of Student Council 4; Student Council Alternate 2; Class Council 3; Homeroom Officer 3; Student Co-operative Committee 3, Chairman 4; Hi-Y Sergeant - at - Arms 4; National Honor Society 3, 4, Treasurer 4; Marching Band 2, 3, 4; Symphonic Band 2, 3, 4, President 4; Orchestra 3, 4; College Day 3; Career Day 3.

ANNE GREY CAMPBELL "Anne"
eyes . . . peaches 'n cream . . . pretty as a picture
Student Council Representative 4; Little Theater 2; Library Club 2, 3; Future Teachers of America 4; College Day 4.

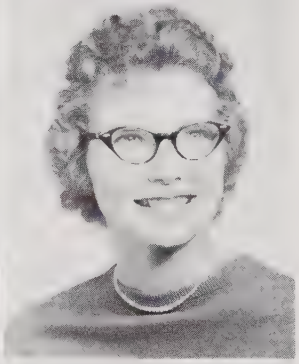

RICHARD ALLAN CANADAY "Richard"
smart? . . . English whiz? . . . Mercury

BARBARA ANN CARLYLE "Bobbie"
Dom-L's . . . friendly . . . pretty hair . . . "Georgie"
Cary High School, Cary, N. C. 2; Homeroom Officer 4; Y-Teens 2, 3; Office Assistant 4.

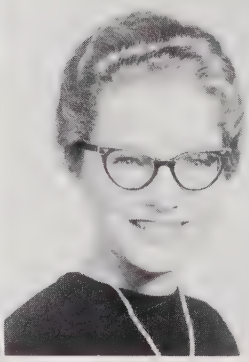

DONALD TAYLOR CARMICHAEL "Don"
Ameche . . . service . . . N. H. S. . . . school store
Executive Council 4; Student Council Representative 2, 3; Homeroom Officer 4; Class Vice-President 4; Chairman School Store 4; Hi-Y 2, 3, 4; Key Club 3, 4; National Honor Society 3, 4; Junior Varsity Football 2; Boys' State 3.

MARTHA ANN CARPER
one of the tweens . . . pretty hair . . . neat 'n sweet
Student Co-operative 3; Latin Club 2; Little Theater 2; Y-Teens 2, 3, 4; Inter-Club Council 4; Mizpah Devotional Group 4; *Hi-Times* Staff 2; College Day 4.

Class of '59

LILLIE SUZANNAH CARPER "Sue"
the other "tween" . . . pretty hair too . . . sweet gal
Latin Club 2; Spanish Club 3; Little Theater 2, 3; Y-Teens 2, 3, 4, Vice-President 3, President 4; Inter-Club Council 3, 4; Mizpah Devotional Group 4; Girls' Chorus 2; College Day 4.

MAUDE ELLEN CARROLL "Maude"
one of the red-heads . . . quiet . . . nice gal
Library Club 2, 3, 4; Future Homemakers of America 2; Mixed Chorus 2.

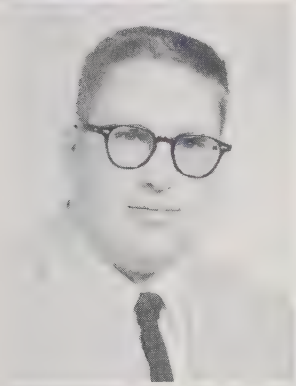
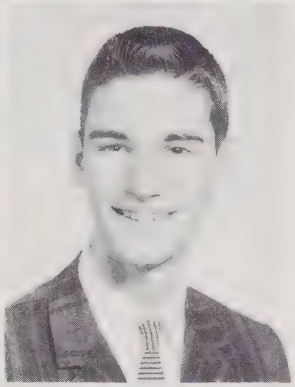

RAYMOND CURTIS CATLETT "Raymond"
Roy's . . . friendly . . . quiet

JAN HORACE CHAMPION "Buck"
dreamy eyes . . . Mr. Executive . . . never say Jan
Class Council 4; Homeroom Officer 2, 3; Social Standards Committee 4; German Club 2, 3; National Honor Society 4; College Day 4; Career Day 3.

KATHERINE ELLIS CHEVES "Kay"
"Butch" . . . Cheerleader . . . million-dollar smile
Executive Council of Student Council 4; Student Council Treasurer 4; Student Council Alternate 3; Class Council 3; Class Treasurer 3; Homeroom Officer 2; Student Co-operative Committee 3, 4; House and Grounds Committee 2; Little Theater 2; National Honor Society 3, 4; Y-Teens 2, 3; Cheerleader 4; Career Day 3.

NANCY LEE CLARK "Nancy"
voice . . . sweet as can be . . . smart
Intramural Sports Committee 4; Little Theater 2; Girls' Athletic Association 4; Mixed Chorus 2, 3, 4.

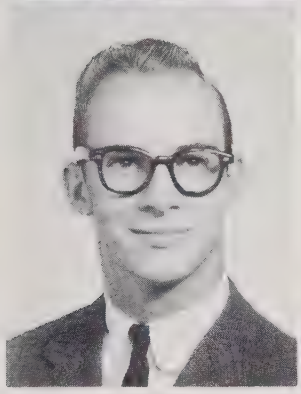
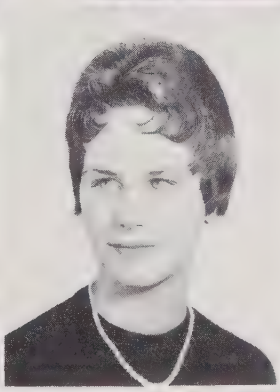

DAVID RANDALL CLEMENTS "Randall"
goof-off . . . oh, that English class . . . specs

CAROLYN ELIZABETH COATES "Carolyn"
clothes . . . personality . . . great dancer
Homeroom Officer 3; Y-Teen 2, 3; LATIPAC Staff 4.

THOMAS GATEWOOD COFFEY "Tommy"
golfer . . . Monogram boy . . . nice guy
Intramural Basketball 2, 3; Monogram Club 4; Audio-Visual Club 4; Golf 3, 4; Career Day 3.

JAMES HUBURT COLEMAN, JR. "Jimmy"
Chevy . . . cute . . . English Whiz? . . . friendly
Homeroom Officer 2; College Day 3.

SARAH ALICE COLLINS "Sarah"
innocent . . . sweet . . . typist
Homeroom Officer 3, 4; Latin Club 2; Little Theater 2, 3; Library Club 4; Y-Teens 2, 3; Mixed Chorus 2, 3.

ROY CLIFTON COLTRAINE "Clifton"
dramatics . . . Wendell High School . . . math class
Wendell High School, Wendell, N. C. 2; Little Theater 3; Future Farmers of America 2; Class Reporter 2; National Honor Society Club 2.

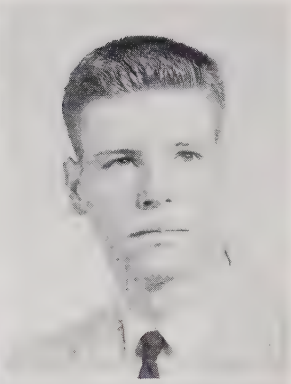

KENNETH ROGER COPE "Ken"
good guy . . . driver? . . . English class

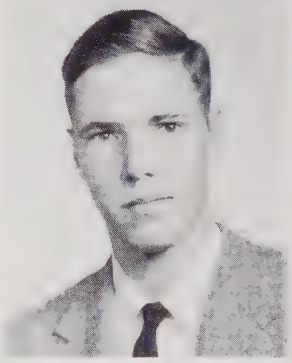

CRAIGG AUSTIN CORDELL "Craigg"
lover? . . . nice guy . . . short stuff
French Club 2, 3; Monogram Club 2, 3, 4; Mizpah Devotional Group 3; Baseball Team Manager 2, 3; College Day 3.

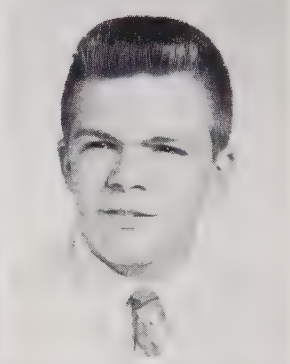

GRACE SUZANNE COX "Suzanne"
short 'n sweet . . . math whiz? . . . friendly
Latin Club 2, 3; Little Theater 2, 3; Y-Teens 2, 4; Future Homemakers of America 2.

WILLIAM FRONTIS CREDLE "Bill"
Whitey . . . smart!! . . . talkative . . . math brain
Homeroom Officer 3; School Store Committee 4; Marching Band 2, 3; Symphonic Band 2.

EDWARD HATHAWAY CROSS "Hathaway"
Happy . . . Red . . . a quiet one
Intramural Sports Committee 4; Spanish Club 2, 3.

WILLIAM BRONIE CRUMPLER "Buddy"
N. H. S. . . . tall'un . . . quiet
Executive Council of Student Council 4; Homeroom Officer 2; Civil Defense Committee 3; Intramural Sports Committee Chairman 4; Monogram Club 4; Hi-Y 3; National Honor Society 4; Baseball Manager 3; Career Day 3; Spanish Club 3.

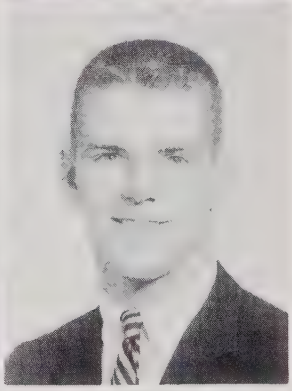

LEONARD BURKS CRUMPLER "Burks"
Count Cabeza . . . Tar Heel U . . . true enthusiast . . .
Homeroom Officer 2, 3; Intramural Sports Committee 3, 4; Football 2, 3, 4; Spanish Club 3, 4.

JERRY DURAND CURRIE
newcomer . . . tall . . . southern accent
Fayetteville, North Carolina 2, 3; Junior Varsity Basketball 2; Intramural Basketball 3.

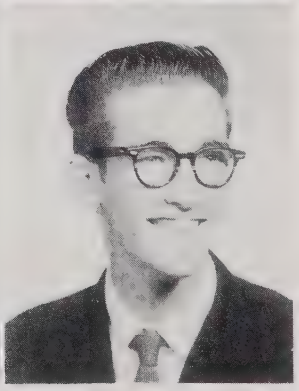

Class of '59

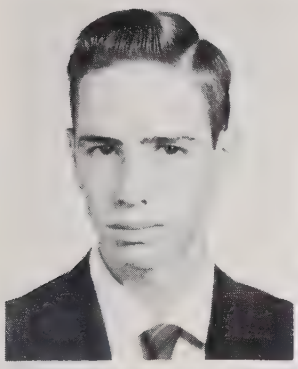

LOUIS MANLY CURTIS "Chip"
little man . . . Spanish whiz? . . . friendly
Swimming 2, 4.

JOHN DUDLEY DALHOUSE "Dudley"
Dignified? . . . Mercury . . . Doodley
Homeroom Officer 4; German Club 2, 3; Little Theater 4; Marching Band 2, 3; Symphonic Band 2; Orchestra 2.

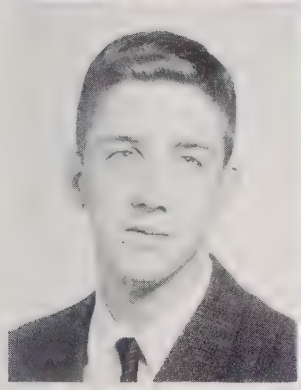

JOHN WALLACE DANIEL, Jr. "Johnny"
"Moose" . . . outfielder . . . Mr. Monogram Club . . .
Class Council 4; Homeroom Officer 2, 3, 4; School Store 3, 4; French Club 3, President 4; Monogram Club 3, President 4; Hi-Y 2, 3, 4; Key Club 3, 4; National Honor Society 4; Baseball 2, 3, 4; Career Day 3.

ALFRED JOHN DANIELS "John"
once a friend always a friend . . . shy?!
Intramural Sports Committee 2; *Winged Words* 4.

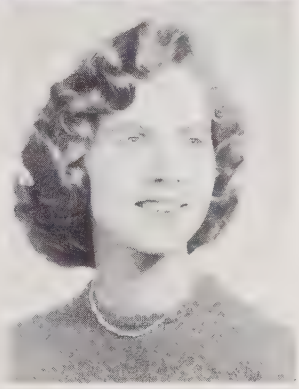

BEVERLY MARIA DANIELEY "Beverly"
Bev . . . boys . . . beautiful hair
Poster Committee 4; French Club 2, 3, 4; Y-Teens 2, 3, 4; Girls' Athletic Association 4; Mizpah Devotional Group 4.

MARGARET ROGERS DARDEN "Margaret"
quiet . . . oh, that math . . . loves Florida
Spanish Club 3; Girls' Athletic Association 4; Future Teachers of America 4; *Winged Words* 3, 4.

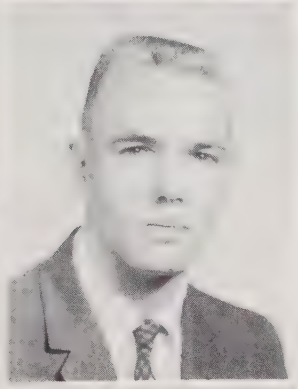

HELEN DAVIS
nice to know . . . always talking . . . southern accent

JOE D. DAVIS "Joe"
quiet . . . math genius??? . . . blond

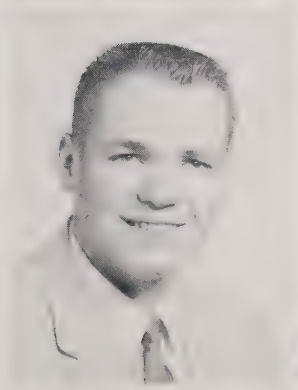

THOMAS MICHAEL DAVIS "Mike"
big boy . . . friendly . . . smile
Audio-Visual 3; Library Club 3; Office Assistant 3; Mixed Chorus 4; Marching Band 2, 3, 4; Varsity Band 2, 3, 4; Circus Band 4.

JOHN RISHTON DAVIS "Rishton"
nice to know . . . Rick . . . easy going

Seniors

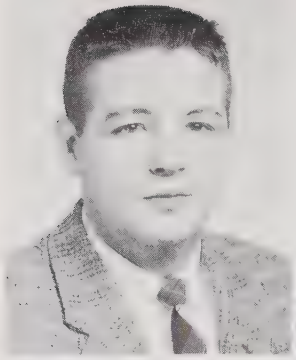
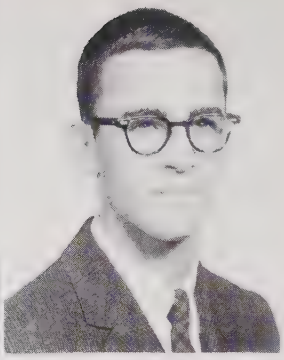

ROBERT WADE DEAN "Robert"
Smiley . . . Smokey . . . big boy
Audio-Visual 2.

MARK VAUGHAN DENNIS "Mark"
Shine . . . true enthusiast . . . likes jazz
Homeroom Officer 2, 3; Audio-Visual Committee 2, 3.

MARY CLAIRE DENTON "Mary"
Johnny . . . neat . . . feminine
Audio-Visual 3; Library Club 2, 3; Y-Teens 3; Girls' Athletic Association 3; Teacher Assistant 4; F.H.A. 2, 3.

SARA JANE DERR "Sally"
Bub . . . those eyes . . . poise . . . good looking
Student Council Alternate 3; Homeroom Officer 2, 4; Spanish Club 2, 3; Little Theater 2, 3, 4; Y-Teens 2, 3, 4; Office Assistant 4; Mizpah Devotional Group 4; Future Teachers of America 4; F.H.A. 4; *Hi-Times* Staff 4; LATIPAC Staff 4; College Day 3.

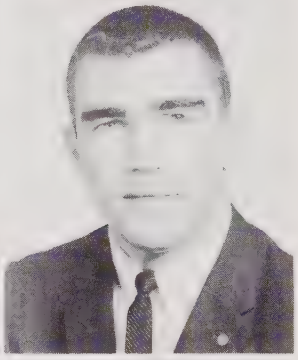

KENNETH DEALTONE DICKINSON "Docie"
Doc . . . Mr. Key Club . . . Boss
Student Council Representative 2; Homeroom Officer 2, 3, 4; Publicity Committee 3; Sports Committee 4; Monogram Club 2, 3, 4; Hi-Y; Vice-President 2, Secretary 3, 4; Key Club 3, 4, President 4; Service Club 3; Sergeant-at-Arms 4; Marshal 3, 4; *Hi-Times* Staff 2, 3, Editor-in-chief 4; LATIPAC Staff 4; Football 2, 3, 4; Baseball 2, 3, 4; Queen of Hearts Escort 2, 4; College Day 2; Delegate-Key Club International Convention; Delegate-Key Club District Convention 3.

SIMON CLAYTON DIXON "Simon"
Bull-dog . . . Simple Simon . . . big bopper . . . bouncer
Executive Council of Student Council 4; Student Council Sergeant-at-Arms 4; Homeroom Officer 2, 3; Social Standards Committee 2; Elections Committee Chairman 4; Monogram Club 3, 4; Hi-Y 2, 3, 4, Sergeant-at-Arms 3, 4; Key Club 3, 4; Service Club 3, 4; National Honor Society 4; Marshall 2; Boys' Chorus 2; Ensemble 3; Football 2, 3, 4; Alternate Captain 4; Track 2, 3; Boys' State 2; College Day 3. 8

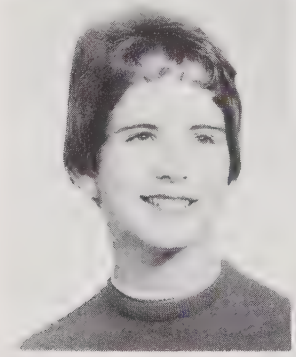
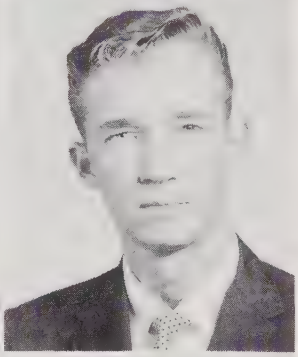

MARY LOUISE DORRIS "Mary Lou"
Lou . . . Our Queen . . . lovely to look at . . . Carolina
Student Council Representative 2; Class Treasurer 2; Homeroom Officer 3; School Store Committee 4; French Club 3, 4, Treasurer 3; Latin Club 2; Little Theater 2; Y-Teens 2, 3, 4, Vice-President 3, President 4; Inter-Club Council 3, 4; Marshal 3, 4; Queen of Hearts Court 2, 3, 4, Queen 4.

CHARLES BRAXTON DOUGLAS "Don"
cute . . . money boy . . . eyes . . . Ford
Distributive Education 4; *Winged Words* 2; Homeroom Officer 2.

MARY EVELYN DUGHI
one of the group . . . figure! . . . really great gal
Homeroom Officer 2, 3; Y-Teens 2; Spanish Club 3; Library Club 3; Career Day 3; Poster Committee 4; Youth Council 4.

ELEANOR CAROL DUNCAN "Carol"
perfect lady . . . back seat driver . . . I know I failed
Latin Club 2; Spanish Club 3; Y-Teens 2; Future Teachers of America 2, 3, 4; Projects Chairman 3, 4; College Day 3.

Class of '59

FREDDIE DUNCAN
smile . . . little bit . . . Navy

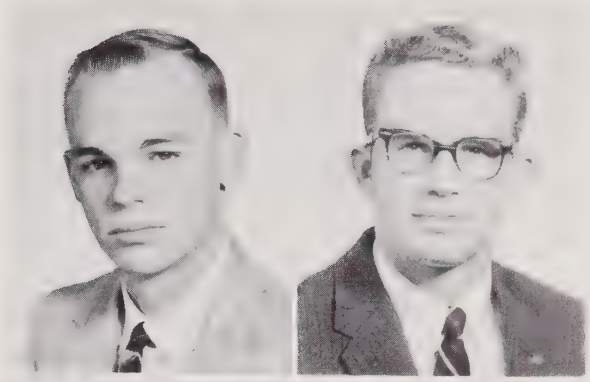

WILLIAM HERBERT DUNCAN "Bill"
one of the greatest . . . Biblical Bill . . . athlete
Student Council Representative 2; Class Council 3; Homeroom Officer 2, 3, 4; Elections Committee 4; Maintenance Committee 3, 4; House and Grounds Committee 2; Projects Committee 4; Monogram Club 4; Hi-Y 2, 3, 4; Service Club 3, 4; Mixed Chorus 3; Ensemble 4; Football 3, 4; J.V. Football 2; Swimming 2, 3; Track 3, 4; Key Club 2, 3, 4.

WALLACE STANHOPE DUNN "Wallace"
Skeeter . . . laugh-a-minute . . . party boy . . . blondie
Homeroom Officer 4; French Club 2, 3.

BETTY JO DUPREE "Betty Jo"
quiet . . . sweet . . . B.J.
Mimeograph Assistant 4.

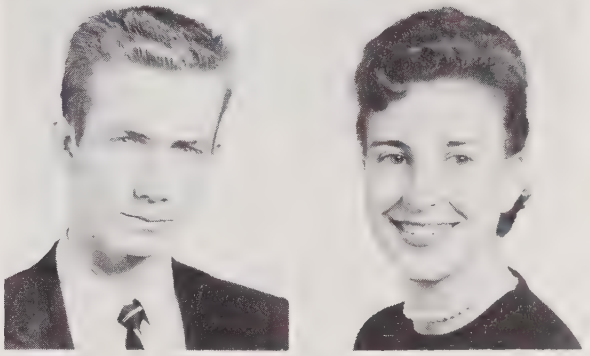

BOBBY GENE EASON "Bobby"
Audio-Visual 4.

GEORGIA ANN EASON "Georgia"
Jetter . . . vivacious . . . some dancer
Spanish Club 3; Y-Teens 4.

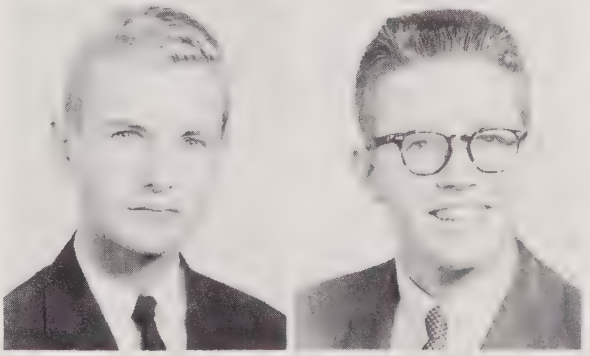

ELMER OTIS EDGERTON "Bobby"
EO . . . really great guy . . . shorty (hah) . . . golfer
Student Council Representative 2, 3; Class Council 4; Homeroom President 4; Elections Committee 3; Maintenance Committee 2; French Club 3; Monogram Club 3, 4; Spanish Club 3, 4; Hi-Y 2, 3, 4; J.V. Football 2, 3, 4; Baseball 2; Golf 3, 4; College Day 3.

CARL ELMO EDWARDS "Carl"
nice . . . math brain . . . quiet
Homeroom Officer 4; Intramural Sports Committee 4; German Club 2; College Day 4.

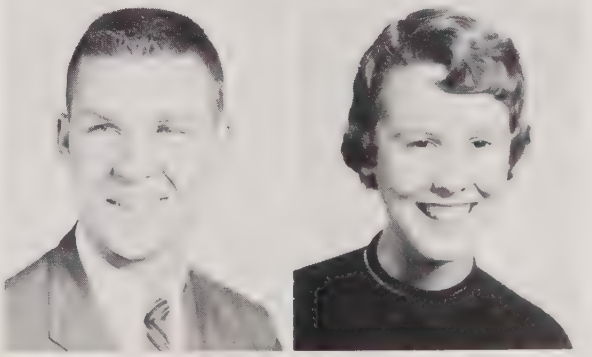

NANCY ELIZABETH EDWARDS "Nancy"
Sweet . . . in the Court . . . cute! cute! cute!
Student Council Representative 2; Student Council Alternate 3; Homeroom Officer 2, 3; Social Standards Committee 2; Projects Committee 2; Y-Teens 2, 3; Mizpah Devotional Group 2; Future Teachers of America 3, 4; F.H.A. 2, 3, 4; Marshal 4; Queen of Hearts Court 3, 4; College Day 3.

CREIGHTON BRYANT EDWARDS "Creighton"
C.B. . . . tall'un . . . shy
Class Council 4; Homeroom President 4.

BUENA VISTA EDWARDS "Vista"
sings . . . pretty hair . . . tall gal
French Club 3, 4; Little Theater 2, 3; Y-Teens 2, 3, 4; Mizpah Devotional Group 2, 3; Girls' Chorus 2; Ensemble 2, 3, 4, President 4; College Day 4.

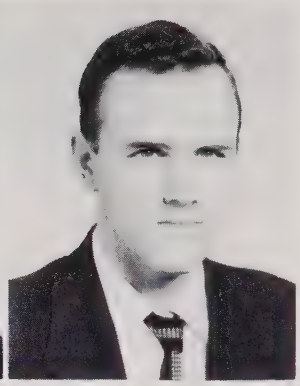

THOMAS HAROLD ELLIOTT "Tommy"

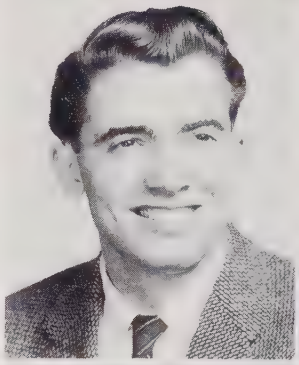

THOMAS EUBANKS "Tommy"

ROSEMARY ELAINE EURY "Rosemary"
Red . . . Rainbow . . . busy girl
Homeroom Officer 4; Latin Club 2; Spanish Club 3; Girls' Chorus 2; F.H.A. 2; Future Teachers of America 2, 3, 4, Vice-President 4; Y-Teens 2, 3, 4, President 3; Inter-Club Council 3, 4; Mizpah Devotional Group 3, 4; Little Theater 2, 3; Student Council Representative 2.

JANE FIELDS FADUM "Jane"
nice to know . . . independent . . . quiet
Projects Committee 4; French Club 3, 4; Little Theater 2; Y-Teens 2, 3; Future Teachers of America 4; F.H.A. 3.

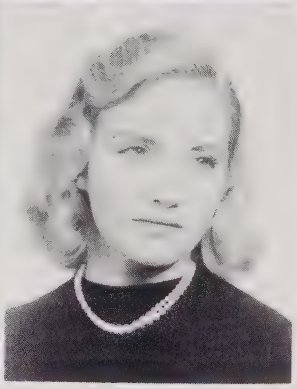

IRENE SOPHRONIA FELTNER "Renie"
blondie . . . oh, those eyes . . . little doll
Sacred Heart Academy, Belmont, N. C. 3; Latin Club 2; Sheild Staff 3; Gradatium Staff; Assembly 2; Shakespearian Club 2; Social Standards 3; Reception 3.

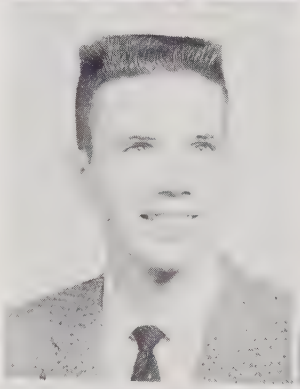

JAMES MARSHALL FERGUSON "Jimmy"
Fergy . . . great guy
Homeroom Officer 2, 3, 4; Traffic Committee 4; German Club 2, 3; Senior Guidance Committee 4; Student Military Information Chairman 4.

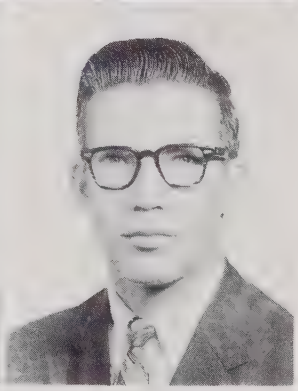

JAMES STANLEY FERRELL "Stanley"
character . . . freckles . . . Stan
Varsity Band 1; D.O. 4.

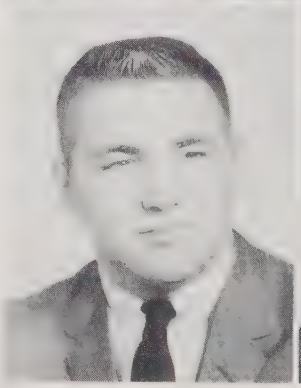

CALVIN D. WOODROW FERREL "Woodie"
Woodrow . . . Dook
Homeroom Officer 2, 3, 4; Social Standards Committee 3; Intramural Sports Committee 4; Hi-Y 3.

SARAH ELIZABETH FISH "Sarah"
football fan . . . fun to know . . . tops
Avondale High School, Avondale Estates, Georgia 2; Pep Club 2; Latin Club 2; Blue Star Honor Society 2; Student Council Representative 4; Poster 4; Little Theater 3, 4; Y-Teens 3; Vice-President 4; Inter-Club Council 4; Girls' Athletic Association 4.

Class of '59

MARGARET LUPTON FOGLEMAN "Margaret"
Fog . . . Topsy Part II . . . Ala. . . . P. M. B.
Little Theater 3; Y-Teens 3, 4; Mizpah Devotional Group 3; Future Teachers of America 3, 4.

JUDITH ARMENIA FOWLER "Judy"
nice . . . always busy . . . talkative

REBEKAH JOAN FRANKLIN "Becky"
Jack . . . pretty hair . . . neat
Student Council Representative 2, 3, 4; Homeroom Officer 2, 3; Lost and Found Committee 3; Traffic Committee 4; Sports Committee 2; Little Theater 2; Y-Teens 2, 3; Office Assistant 3; *Hi-Times* Staff 2, 3, 4; LATIPAC Staff 4; College Day 2; Career Day 2.

BARRY NEWBOLD FRAZELLE "Barry"
everybody's friend . . . Barry Boy . . . keep traffic moving
Executive Council of Student Council 4; Class Council 2 3; Homeroom President 2, 3; Traffic Committee Chairman 4; Standards Committee 3; Hi-Y 2, 3, 4; Key Club 4; Service Club 4; National Honor Society 4.

ELIZABETH KEIGHRON FUQUA "Betsy"
one of the best . . . speeches . . . Jimmy
French Club 2, 3, 4; National Forensic League 4; Y-Teens 2, 4; Mizpah Devotional Group 3, 4; Future Homemakers of America 3; *Winged Words* 4.

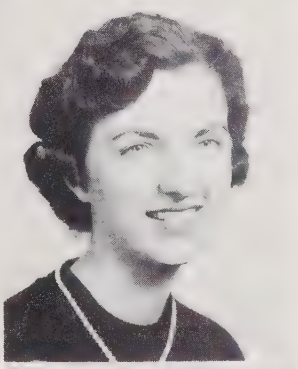

BROOKS GEDDIE GARNETT "Brooks"
service . . . ready, willing and able . . . Teen Tattler
Student Council Representative 3; Class Council 4; Class Treasurer 4; Homeroom Officer 2; Student Council Congress 3; Library Committee 3; Assembly Committee 4; French Club 3, 4; Little Theater 4; Speech Club 2, 3, 4; National Forsenic League 2, 3, 4, Secretary 3, 4; Library Club 3; Y-Teens 2, 3, 4, Secretary 2, 3, 4; Inter-Club Council 3, 4, President 4; Mizpah Devotional Group 3, 4; Ensemble 4; *Winged Words* 4; Cast of Play *The Man Who Came to Dinner* 4; College Day 3; Junior Civic Council 3, 4.

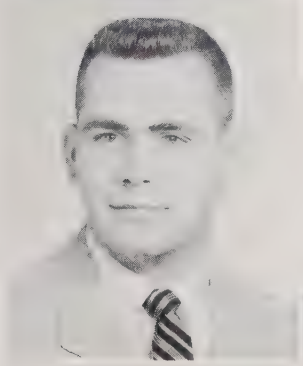

JIMMY MCGEE GARRETT "Jimmy"
snowman . . . big M . . . English whiz??
Latin Club 2; Boys' Chorus 2; Mixed Chorus 2.

JOE HARRELL GARRIS "Harrell"

HOWARD REED GARRISS "Howard"
tall and handsome . . . Wolfpack fan
Homeroom Officer 2, 3; Poster Committee 3; Track Team 2, 3; Career Day 3.

LINDA FAYE GARRIS "Linda"
sweet . . . talkative . . . math whiz??
Library Club 4.

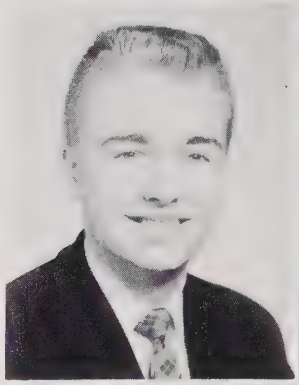

ARTHUR LEE GEASLEN, JR. "Arthur"
Blitz . . . English brain? . . . friendly
Latin Club 2; Swimming 2.

EDGAR MCPHAIL GEDDIE "Mac"
one of the quiet ones . . . math class . . . S. C.
Student Council Representative 4; Marching Band 2, 3; Varsity Band 2, 3.

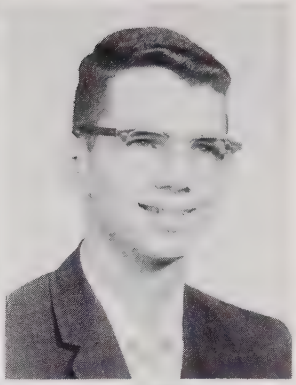

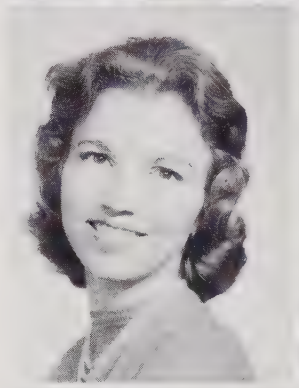

JO ANN GIDDENS "Jo Anne"
Jo Wane . . . Miss Priss . . . smart . . . Doug
Little Theater 2; Mizpah Devotional Group 4; Mixed Chorus 2.

DORIS ATHALIA GILL "Athalia"
State . . . C. U. . . . that walk
Library Club 2; Y-Teens 2, 3, 4; Office Assistant 2, 3, 4; Mimeograph Assistant 3; Future Teachers of America 3.

LEILA ANNETTE GILL "Annette"
our editor . . . brain . . . long distance . . . Dook
Student Council Alternate 2, 4; Homeroom Secretary 3; French Club 2, 3, 4, President 3; German Club 4, President 4; Little Theater 2, 3; National Honor Society 3, 4; Speech Club 2, 3, 4; Y-Teens 2, 4, Projects Co-Chairman 4; Future Teachers of America 2, 3, 4; College Day 3; Career Day 3; Jr. Science Symposium 3; Office Assistant 3, 4; Jr. High Orientation Committee 3; *Hi-Times* Staff 2, 3, 4, Exchange Editor 3; LATIPAC Staff 4, Editor-in-Chief 4.

DAN EDWARD GILLIS "Dan"
study hall kid . . . dark good looks . . . Lawton's loss, our gain
Lawton High School, Lawton, Oklahoma 2, 3; National Honor Society 2, 3; Spanish Club 2, 3; Intramural Sports Committee 4.

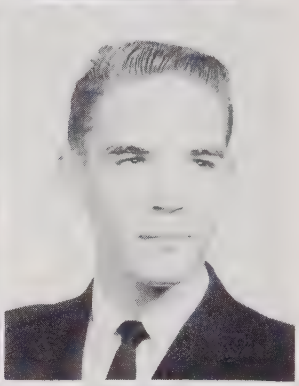

WESLEY WILSON GILMORE, JR. "Buddie"
Ford . . . math class . . . little one

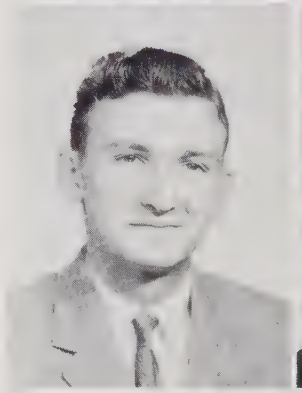

BETTY JO GLOVER "Betty Jo"
tall, dark . . . diamond . . . quiet
Library Club 3.

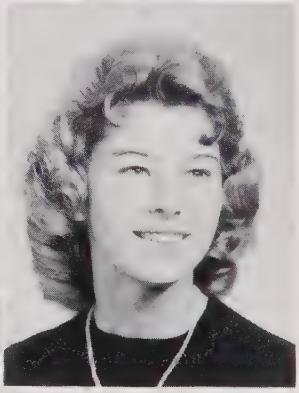

PATRICIA ANN GOETTE "Pat"
tall 'n blonde . . . Chieftain gal . . . new here
Tampa, Florida, Chamberlain High School 2, 3; Library Club 2, 3; F.H.A. 2, 3.

LESTER MCGEE GOODWIN, JR. "Mac"
Sr. President . . . nice as they come
Class Vice-President 2; President 3, 4; Homeroom Officer 2; Student Council 3; Civil Defense Committee 3; Spanish Club 3; Hi-Y 2, 3; National Honor Society 3, 4; Ensemble 4; Jr. High School Orientation Committee 3; Queen of Hearts Escort 4; Boys' State 3; College Day 3.

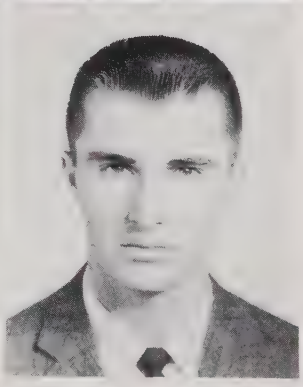

Class of '59

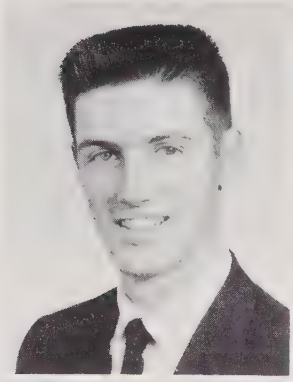

LEWIS REGGIE GOODWIN
the Reg. . . . lover (horses)
Student Council Representative 2; Student Council Alternate 4; Class Council 3, 4; Homeroom President 3; Student Co-operative Committee 4; Intramural Sports Committee 2, 3; College Day 3; Career Day 3.

CECIL YVONNE GOSS "Yvonne"
Revlon . . . loves books!! . . . smart
Y-Teens 2; Mimeograph Assistant 4; Orchestra 2, 3.

LAURA ELIZABETH GRADY "Laura"
short stuff . . . worker . . . beautiful girl
Homeroom Officer 2; School Store 2, 3, 4; Y-Teens 4; Office Assistant 3, 4; Ensemble 4.

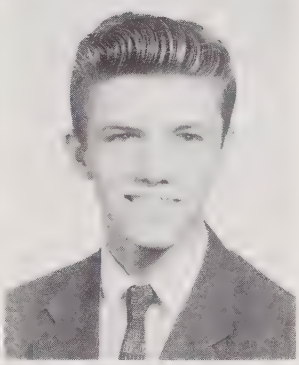

TOMMY GREEN "Tommy"

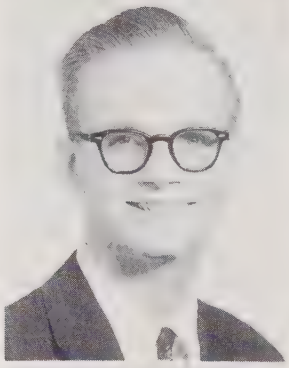

ERNEST LELAND GREENE, JR. "Ernest"
Math whiz . . . band . . . nice to know
Marching Band 2, 3, 4; Symphonic Band 2, 3, 4; Circus Band 2, 3, 4.

MARY JO GREENLEAF "Mary Jo"
Jo . . . sweet . . . pretty hair
Y-Teens 2, 3, 4; Office Assistant 3, 4; Mimeograph Assistant 4; Future Homemakers of America 2, 3, 4.

WALTON CARLYLE GREGORY "Walt"
tall . . . Mr. Ping Pong . . . smile
Marching Band 3; Symphonic Band 2, 3, 4.

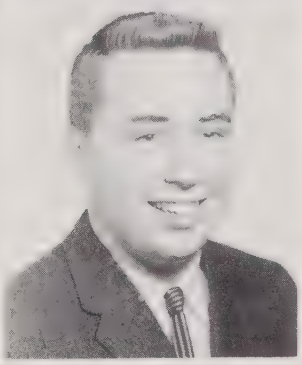

JOHN RANDOLPH GRESHAM "Randy"
nice guy . . . quiet . . . friendly
Little Theater 4; Mizpah Devotional Group 3; Rocket Club 3.

MARTHA WINIFRED GRIFFIN "Winnie"
smart . . . State . . . 5′ 2″, eyes of blue
Mixed Chorus 2; Distributive Education Associate President 3.

PRISCILLA GRAY GRIFFIS "Priscilla"
Glenn . . . tiny . . . bopper . . . doll
Homeroom Secretary 2; Little Theater 2; Y-Teens 2, 3, 4; Girls' Athletic Association 4; Future Homemakers of America 2, 3, 4, Unit Treasurer 3; *Winged Words* 2, 3, 4; Poster Committee 2.

Seniors

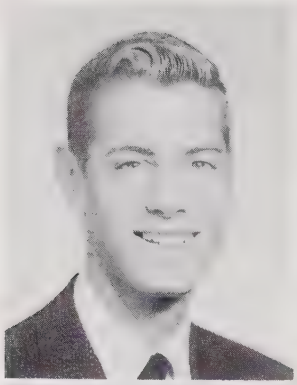

KURT BARRAH GRISET "Kurt"
Skull . . . true enthusiast . . . much altitude . . . V. I. R.
Audio-Visual Committee 2, 3, 4; Audio-Visual Club Vice-President 2, 3, 4; Library Club 3, 4.

MARY BRYAN GRUBBS "Mary Bryan"
sweet . . . friendly . . .Y-Teens
Homeroom Devotional Chairman 3, 4; Y-Teens 2, 3, 4, Vice-President 3, President 4; Inter-Club Council 3, 4; Office Assistant 3; Girls' Chorus 2.

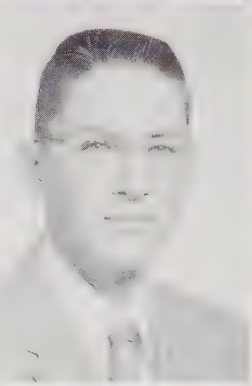

JAMES CABOT GUPTON "Cabot"
Mr. Projects . . . willing . . . Eagle
Executive Council of Student Council 4; Homeroom Officer 2, 3; Projects Committee Chairman 4; Intramural Sports Committee 3; French Club 3, 4; Hi-Y 2, 4; Marching Band 2, 3; Symphonic Band 3; Varsity Band 2; Boys' State 3; Career Day 2.

FRED WAYNE HAGWOOD "Fred"
Math whiz? . . . nice . . . quiet
Distributive Education 3.

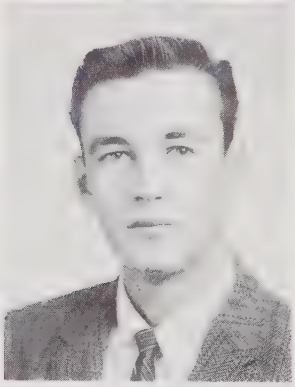

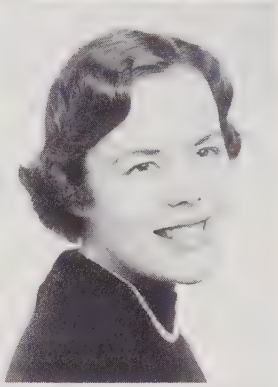

RANDALL CHARLES HALEY "Randy"
Charlie . . . friendly . . . '56 Ford

BARBARA JANE HALL "Barbara Jane"
artist . . . smart . . . always talking
Homeroom Officer 2, 3; Poster Committee 3, 4; French Club 3, 4; Latin Club 2; Little Theater 2; Y-Teens 2, 3, 4; Girls' Athletic Association 4; Future Teachers of America 3; *Winged Words* 3, 4; College Day 3.

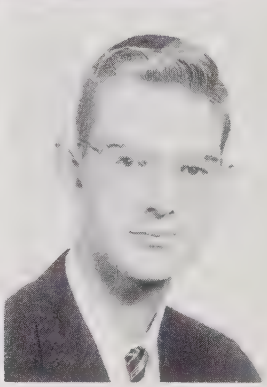

RUBY LORETTA HARDY "Loretta"
curls . . . library . . . clothes . . . French scholar!
Executive Council of Student Council 4; Student Council Representative 2, 3; Homeroom Officer 2, 3; Chairman Library Committee 4; French Club 2, 3, 4; Little Theater 2, 4; Library Club 2, Secretary 3, President 4; Girls' Athletic Association 4; Mizpah Devotional Group 4; Future Teachers of America 3, 4; Y-Teens 2, 3.

REINARD HARKEMA, JR. "Rein"
tall one . . . specs . . . nice guy . . . brain
Homeroom Officer 3, 4; Track 2, 3, 4; Junior Red Cross Representative 3, 4.

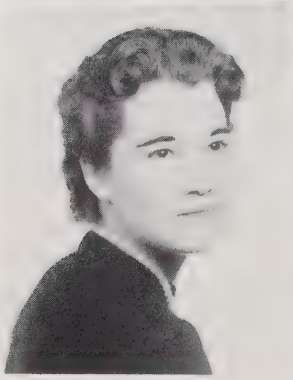

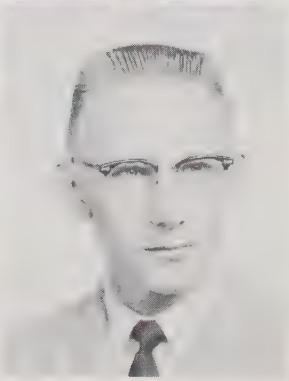

SUE ELIZABETH HARRELL "Sue"
little bit . . . clothes . . . gift of gab
Future Homemakers of America 2.

TERRANCE ARNETT HARRIS "Terry"
Termite . . . friendly . . . quiet?
Marching Band 2, 3; Varsity Band 2, 3; Diversified Occupation 4.

Class of '59

ORLANDO CONROY HARRISON "Conroy"
sleepy . . . nice to all . . . quiet
Homeroom Officer 2, 3.

MARY ELIZABETH HARWOOD "Becky"
State men . . . little bit . . . pixie
Y-Teens 2, 3, 4.

MARY BENSON HASSELL "Mary"
majorette . . . always smiling . . . big brown eyes
Homeroom Officer 3; Library Committee 4; French Club 3, 4; Latin Club 2; Debate Team 3, 4; Little Theater 2, 3; National Forensic League 3, 4; Library Club 4; Y-Teens 2, 3, 4; Majoriette 4; *Winged Words* 3, 4.

LINDA GAIL HAYES "Linda"
smile . . . boys . . . one of the gang
Student Council Alternate 2, 3, 4; Homeroom Officer 2, 3; Y-Teens 2, 4; Office Assistant 4; Future Homemakers of America 3; Mixed Chorus 2, 3.

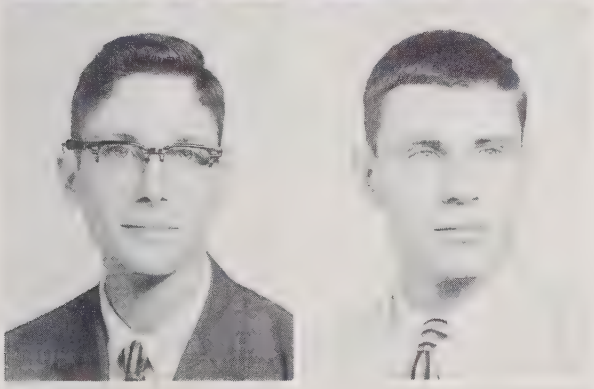

MORRIS EVANS HAYES
nice smile . . . shy? . . . specs
French Club 3, 4; Little Theater 2, 3, 4; Mixed Chorus 4.

WALTER CLEVELAND HAYNES "W. C."
music . . . quiet . . . sleepy
Mizpah Devotional Group 2, 3, 4; Marching Band 2, 3, 4; Symphonic Band 2, 3, 4; Circus Band 2, 3, 4; Orchestra 2, 3.

BONNIE WADE HENDRICKSON "Bonnie"
blond hair! . . . laughs . . . B. W.
Homeroom Vice-President 2; Sports Committee 4; French Club 3, 4; Service Club 3, 4; Library Club 3; Y-Teens 2, 3, 4; Girls' Chorus 2.

RAYMOND HENLEY

WILLIAM THOMAS HESTER "Tommy"
Mr. Manager . . . Hess . . . true enthusiast
Student Council Representative 4; Homeroom Officer 3; Maintenance Committee 4; Monogram Club 3, 4; Hi-Y 3, 4; Key Club 4; Football Manager 3, 4; Junior Varsity Football Team Manager 2; Basketball Team Manager 3, 4; Junior Varsity Basketball Team Manager 2; Tennis 2, 3, 4; College Day 3.

CAROL ANN HICKS "Carol"
1/10 . . . Hicksy . . . friendly . . . no worries
Hospitality Committee 3; Little Theater 2, 3, 4; Y-Teens 2, 3, 4; Mizpah Devotional Group 3; Girls' Chorus 2; Mixed Chorus 3, 4; *Winged Words* 2.

Seniors

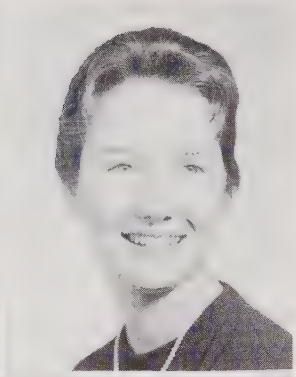

JANET PITTMAN HICKS "Janet"
musician . . . sweet . . . likable
French Club 2, 3; Y-Teens 2, 4; Girls' Chorus 2; Ensemble 3, 4.

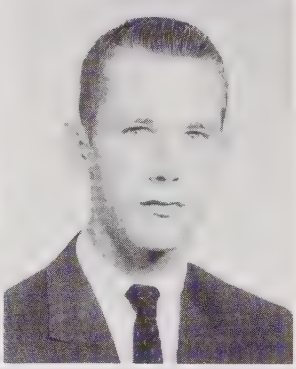

ELIZABETH HILTON HILL "Liz"
100 per cent . . . personality plus . . . cute smile . . . quite?
Lost and Found Committee 4; Projects Committee 4; French Club 3; Little Theater 3, 4; Y-Teens 3; Homeroom Secretary 2.

DELLA ANN HILLIARD "Della Ann"
sweet . . . quiet . . . that hair
French Club 3; Y-Teens 4; Girls' Athletic Association 4; Future Homemakers of America 4.

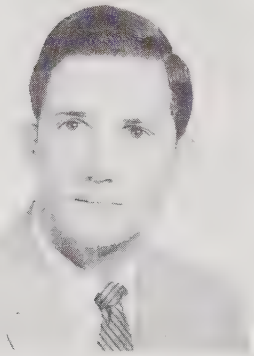

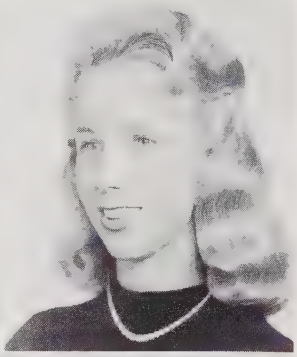

TOMMY BLAIR HINES "Tommy"
Red Oaf . . . girl hater? . . . Wolfpack . . . catcher
Student Council Alternate 4; Class Council 2, 3; Homeroom President 2, 3; Student Co-operative Committee 2; Elections Committee 3, 4; Hi-Y 2, 3; Junior Varsity Basketball 2; Swimming Team Manager 4; Baseball 3, 4; Queen of Hearts Escort 2.

JOHNNY EUGENE HINNANT "Johnny"
newcomer . . . nice guy . . . quiet?
Cary High School 3, 4; High School Band; Distributive Education; Future Teachers of America.

ELIZABETH RUBY HODGES "Lib"
nice to know . . . pretty hair . . . Hawaiian?
Projects Committee 4; French Club 3, 4; Little Theater 2, 3, Secretary 4; Y-Teens 2, 3; Golden Masquers 4.

ELFRIEDA EMMA HODGES "Elfrieda"
Mrs. . . . sweet . . . shy

VERA FAYE HOFMEISTER "Faye"
blondie . . . talkative . . . nice
French Club 3; Library Club 2, 3, 4; Y-Teens 2, 3; Future Teachers of America 2, 3.

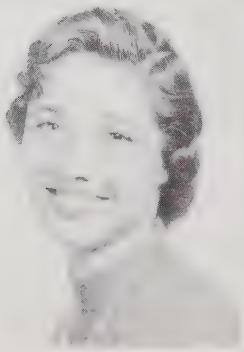

BARBARA JANE HOLDEN "Barbara"
peaches 'n cream . . . looks . . . shy . . . State fan
Homeroom Officer 4; Y-Teens 3, 4; Spanish Club 3, 4; Teacher's Assistant 4; *Hi-Times* 3, 4; LATIPAC Staff 4; Norview High School, Norfolk, Va. 2; Future Business Leaders of America 2.

DANIEL RILEY HOLDER "Dan"
Alaska . . . always a friend . . . smile
Little Theater 2; Distributive Education 3.

Class of '59

MARY ELIZABETH HOLLAND "Libby"
Tommy . . . seen with Pat . . . sweet smiles
Y-Teens 2, 3; Mizpah Devotional Group 2; Future Homemakers of America 2; Girls' Chorus 2, 3.

DAN FORNEY HOLLER "Forney"
Bino . . . English class . . . love that smile
Class Council 4; Homeroom Treasurer 3, President 4; Sport Committee 3, 4; Hi-Y 2, 3, 4, Vice-President 4; Key Club 4; Basketball 3, 4; Junior Varsity Basketball 2.

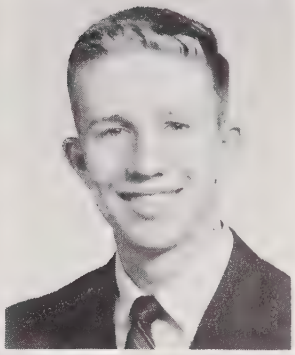

PEGGY ANNE HOLMES "Peggy"
sweet . . . Peg-Sue . . . nice to know
Y-Teens 2, 3; Girls' Athletic Association 4; Mimeograph Assistant 4.

VIRGINIA LEE HOLLOWAY "Virginia"
Spanish whiz?!? . . . sweet 'n neat . . . eyes
Library Club 2, 3, 4; Y-Teens 2, 4; Devotional Group 4; Future Teachers of America 4.

PHILLIP SAMUEL HORWITZ "Phil"
Felipe . . . Abe Jr. . . . Pancho
Homeroom Officer 2, 3; Traffic Committee 4; Monogram Club 2, 3, 4; Tennis 2, 3, 4.

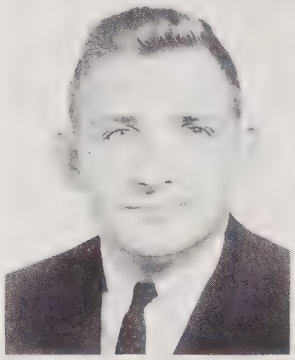

DOLORES YVONNE HOUSE "Delores"
nice to know . . . smart . . . quiet
French Club 2; Service Club 2, 3; Speech Club 4; National Forensic League 4; Y-Teens 2, 3; Mizpah Devotional Group 2, 3; Future Teachers of America 4.

JANIS IMELDA HOUSTON "Janis"
clothes . . . true blonde?! . . . sweet . . . Jan
Homeroom Treasurer 2; French Club 3, 4; Library Club 4; Mixed Chorus 2; Audio-Visual Club Treasurer 3.

GEORGEANN HOWARD "Georgie"
brains plus . . . pretty clothes . . . gorgeous hair
Secretary Homeroom 3; French Club 3, Treasurer 3; Little Theater 2, 3; Y-Teens 2, 3; Career Day 3.

MARGUERITE WEST HOWARD "Marguerite"
high stepper . . . energy plus . . . wit . . . Rainbow girl
Poster Committee 2, 3, 4; French Club 2, 3; Little Theater 2; Library Club 3, 4; Y-Teens 2, 4; Future Homemakers of America 2, 3, 4; Majorette 3, 4; Marching Band 3, 4.

SCARLETT O'HARA HUNNICUTT "Scarlett"
gone with the wind . . . nice to know . . . quiet . . . Charles
Spanish Club; Little Theater 2; Y-Teens 2, 3; Mizpah Devotional Group 2, 3; Mimeograph Assistant 4.

PAUL NOLLY HUMPHREYS "Paul"
scientist . . . A.V. boss . . . smart!
Student Council, Executive Council 4; Representative 4; Class Council 3; Homeroom Vice-President 2, President 3; Audio-Visual Committee Chairman 4; School Store 2; Service Club 4; Library Club 4; Marching Band 2; Varsity Band 2; Circus Band 2; Audio-Visual Club President 4; Cast of *The Man Who Came to Dinner* 4; Orientation Committee 3.

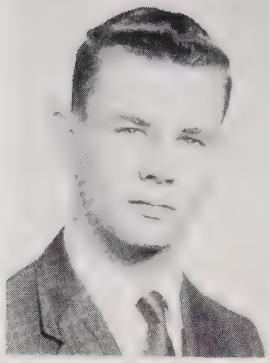

PATRICIA KENNEDY HUNEYCUTT "Pat"
vivacious . . . Thunderbird . . . that laugh
Student Council Representative 2, 3; Homeroom Secretary 4; Standards Committee 3, 4; Y-Teens 2, 3; Future Homemakers of America 2, 4.

EMMETT FREEMAN HUNNICUTT, JR. "Butch"
friendly smile . . . tall . . . nice guy
Student Council Alternate 3; Homeroom Officer 2; Intramural Sports Committee 2, 3; German Club 2, 3; Marching Band 2, 3, 4; Symphonic Band 2, 3, 4; Circus Band 4.

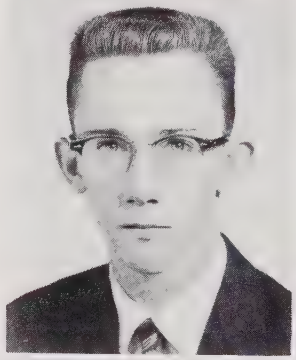

NORMA JEAN HUNNICUTT "Norma Jean"
hair . . . gorgeous tan . . . State
Student Council Alternate 3; Library Club 3; Y-Teens 2, 4; Mixed Chorus 2.

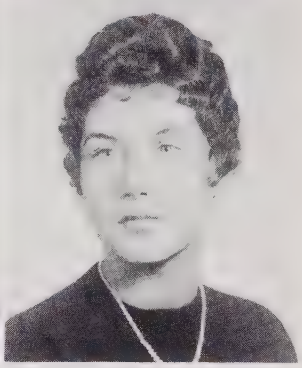

WILLIAM ARTEMUS HUNNICUTT, III "Bill"
loves to cat?! . . . always on the go . . . crew-cut

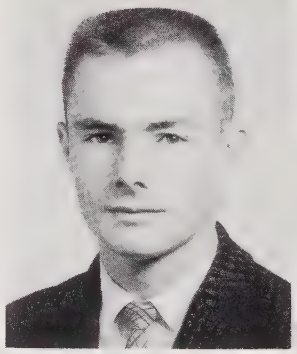

MARY DAIL HUNT "Dail"
short 'n sweet . . . quiet . . . likable
French Club 2; Mimeograph Assistant 3, 4; Future Homemakers of America 2; Basketball Team 2.

MARTHA IVA HUNTER "Martha"
quiet . . . Iva . . . smart!
Library Club 3; Y-Teens 2, 4; Mixed Chorus 2.

LINDA LEE INGLE "Linda"
left hand . . . third finger . . . crazy laugh
Library Committee 2; Girls' Chorus 2; Mixed Chorus 3.

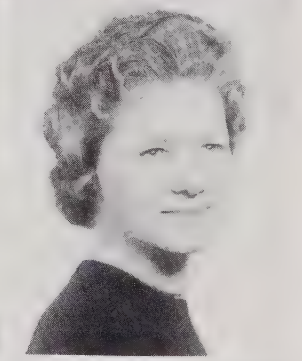

LINDA ELLEN JACOBS "Linda"
dark . . . that walk . . . personality plus
Student Council Representative 3, 4; Class Council 2; Homeroom Officer 2; Hospitality 2; House and Grounds 4; Projects 3; Little Theater 2; Speech Club 3, 4; Y-Teens 2, 3, 4; Mizpah Devotional Group 2; Marshal 3; College Day Guide 3.

MARIANNE JEFFRIES "Marianne"
Go State . . . football players . . . blondie

Class of '59

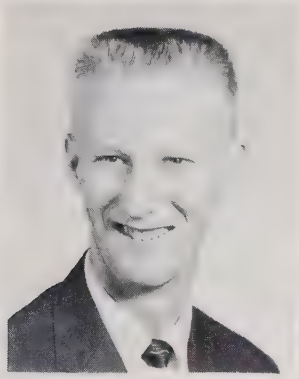
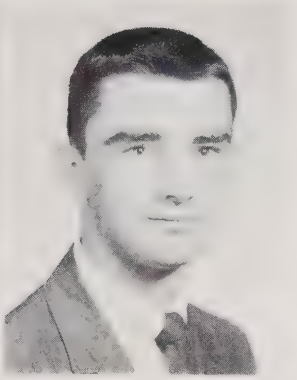

THOMAS GARRETT JEFFRIES "Tommy"
cotton top . . . nice . . . seen with Ronnie
Troy High 2; Monogram Club 2; Basketball 2; Baseball 2.

RONNIE JEFFRIES "Ronnie"
typist . . . always talking . . . friendly
Homeroom President 2; Sports Committee 2, 4; Intramural Sports Committee 2, 3; J.V. Football 2; Baseball 2.

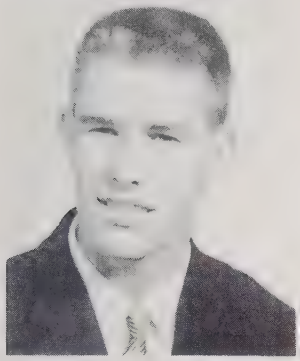
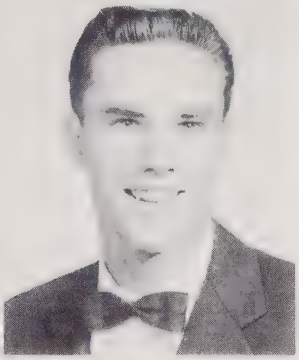

LARRY STUART JENKINS "Stuart"
women troubles . . . What time you be by?
Spanish Club 3; Football 3, 4; J.V. Football 2; Track 2, 3; Monogram Club 4; College Day 3.

PAUL ROLAND JERGE "Roland"
raiser . . . personality . . . Yankee
Riverside Military Academy, Commerce, Georgia 2, 3.

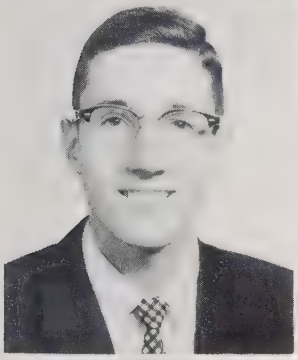
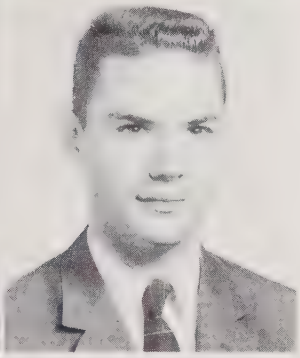

JEFFERSON DEEMS JOHNSON "Jeff"
Dook . . . court troubles . . . talkative
Homeroom President 4; French Club 3, 4; Latin Club 2; Monogram Club 4; Varsity Manager for Baseball Team 3.

JOSEPH EDWARD JOHNSON "Jody"
manager . . . Yody . . . Europe
Library 4; Monogram Club 3, 4; Football Team Manager 3; J.V. Football Team Manager 2.

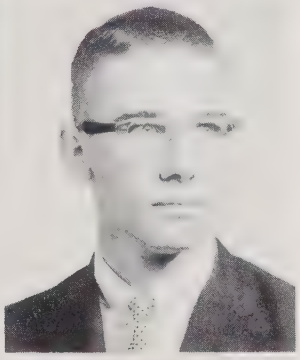

RICHARD DEAN JOHNSON
Kool . . . playboy . . . personality

JOSEPH THOMPSON JOHNSTON "Joe"
troubles, troubles, troubles . . . Specs . . . Blue-Devils
J.V. Football 2.

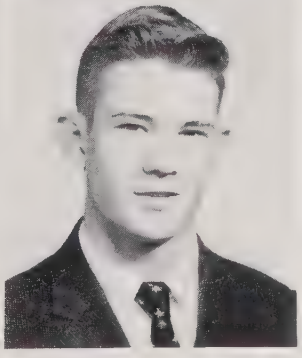

WILLIAM HERRY JOHNSTON "Bill"
easy going . . . Varsity style . . . links
Intramural Sports Committee 4; French Club 3, 4.

EDMUND EUGENE JONES "Gene"
music man . . . Five Jays . . . red MG
Social Standards 3; Latin Club 2; Marching Band 2, 3, 4; Symphonic Band 2, 3, 4; State Solo and Ensemble Contest 2, 3.

IVAN JONES "Ivan"
Irv . . . athlete . . . fog . . . my hero
Executive Council of Student Council 4; Homeroom Officer 2, 3; Audio-Visual 2; Elections Committee 2, 3, 4; Chairman House and Grounds Committee 4; Monogram Club 3, 4; Hi-Y 2, 3, 4; Key Club 4; Service Club 3, 4; Vice-President Service Club 4; Office Assistant 4; Marshal 2; Symphonic Band 2; Football 2, 3, 4; J.V. Basketball 2; Track Team 2, 3, 4; Career Day 3.

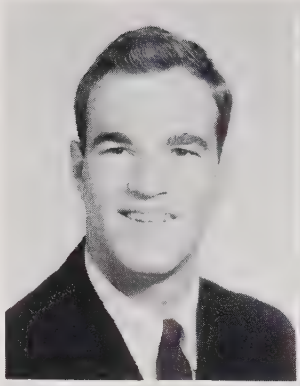

PHILLIP GORDON JONES "Phil"
College Day 4.

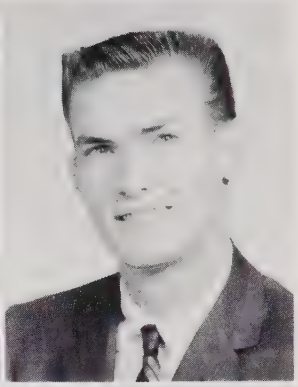

ROBERT CARLTON JONES "Bob"

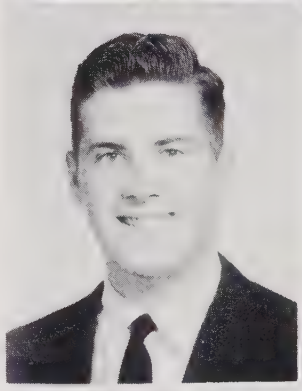

MARY ROSE JONES "Rose"
sweet . . . shy . . . blond
Homeroom Officer 2; Latin Club 2; Spanish Club 3, 4; Little Theater 2, 3, 4; President Y-Teens 2, 3; Mizpah Devotional Group 4.

CLARISSA ANNE JOYCE "Chris"
friendly . . . nice 'n neat . . . dependable . . . good looks
Projects Committee 3, 4; French Club 3, 4; Y-Teens 3, 4, President 4; Inter-Club Council 4; Orientation Committee to Junior High 3.

VICTORIA KEITH KAREIVA "Vickie"
great dancer . . . Doug . . . sweet 'n neat
Homeroom Treasurer 3; French Club 3, 4; Little Theater 2, 4; Y-Teens 2, 3, 4, Treasurer 3; Girls' Athletic Association 4; F.N.A. 2, 3; LATIPAC Staff 4.

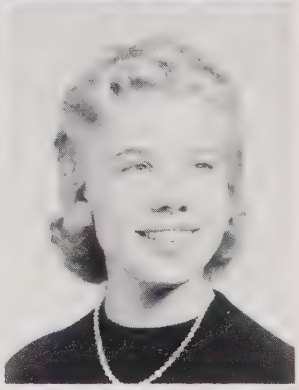

CAROL LEE KELLY "Carol"
that laugh . . . dancer . . . personality . . . Kelly
Student Council Alternate 2; Homeroom Officer 2, 3; Little Theater 2, 3; Y-Teens 2, 3; Girls' Athletic Association 4; Future Homemakers of America 2, 3.

SUSAN CARRINGTON KILGORE "Susan"
seamstress . . . brown-eyed Sue . . . beachcomber
Student Council Representative 3, 4; Student Council Alternate 2; Projects Committee 2; French Club 3, 4; Y-Teens 2, 3; Future Homemakers of America Unit President 4.

DONALD LEE KING "Don"
voice . . . tab . . . girls
Mixed Chorus 2; Diversified Occupation 3, 4, Secretary 4.

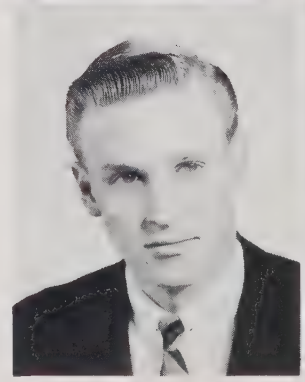

NANCY SHERLYN KIRK "Nancy"
pretty hair . . . sweet . . . pretty girl
Student Council Alternate 4; Homeroom Officer 2; French Club 2, 3; Little Theater 2, 3; Y-Teens 2, 3, 4; Orchestra 2.

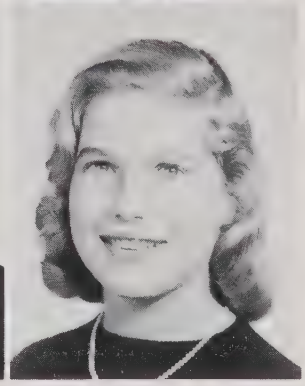

Class of '59

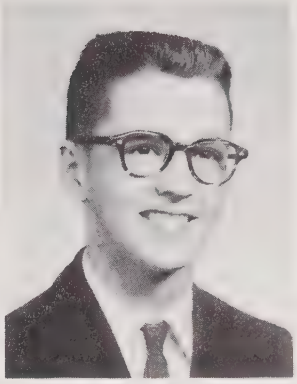

CAROL CELESTE KLOSE "Carol"
punchy . . . clothes . . . loves that German
Lost and Found Committee 4; German Club 3, 4; Y-Teens 2; Girls' Athletic Association 3, 4; Mizpah Devotional Group 2; Future Homemakers of America 3, 4, Vice-President 4.

GERALD HUBERT KNOTT "Jerry"
quiet . . . friendly . . . nice

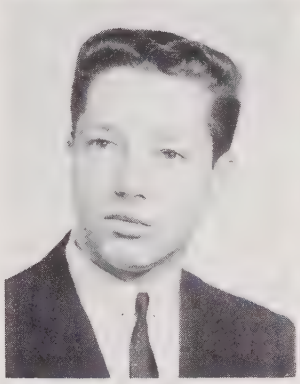

DAVID LEE KURTZ "David"
Yank . . . short stuff . . . dark
Spanish Club 4.

SHELBY JEAN LAMM "Shelby"
Pug . . . married . . . that hair
Homeroom Officer 2; Little Theater 2, 3, 4; Y-Teens 2, 3, 4; Girls' Athletic Association 4; Devotional Group 2, 3; Future Homemakers of America 2, 3; *Hi-Times* Staff 2, 3, 4.

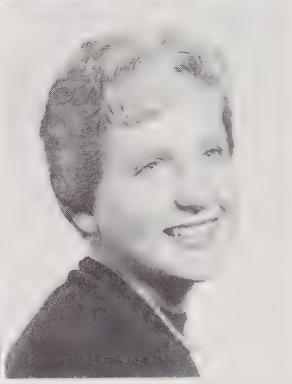

JOSEPH MICHAEL LANCASTER "Mike"
Mike . . . crazy . . . Jean

RELLA JEAN LANCASTER "Rella"
"Reela" . . . beach girl . . . ski-queen . . . mighty fine
Executive Council of Student Council 4; Homeroom Officer 2, 3; Social Standards Committee Secretary 3; Hospitality Committee Chairman 4; Service Club 4; Y-Teens 2, 3, 4; Future Teachers of America 3, 4, Vice-President 4; *Hi-Times* Staff, Business Manager 4; LATIPAC Staff, Senior Editor, 4; Career Day Guide 3; Spanish Club 3, 4, President 3, Vice-President 4.

ALLEN WOOLEY LANGSTON "Allen"
Lanky . . . miler . . . leader! . . . spasmodic
Student Council Vice-President 3; Student Council Representative 2, 3; Class Council 2; Homeroom President 2, Secretary-Treasurer 3; Student Co-operative Committee 2; Standards Chairman 3; Safety 4, Monogram Club 3, 4; Hi-Y, President 2; Mixed Chorus 2, 3, 4; Symphonic Band 2; Circus Band 2, 3, 4; *Winged Words,* Assistant Editor 4; Track 2, 3; President Central District, North Carolina Student Council Congress 4; Delegate to State and National Student Council Congress 4.

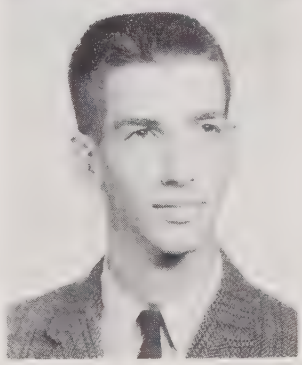
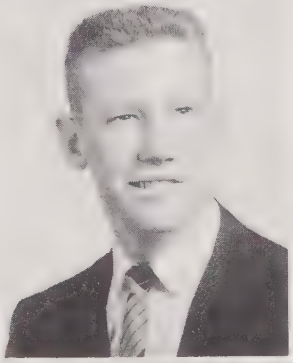

ALBERT BURROUGHS LASSITER "Al"
Bull . . . Cosmo
Student Council Representative 2; Student Council Alternate 3; Homeroom Officer 2, 3, 4; Poster 3; Elections 4; Hi-Y 2, 3; Football 2, 3, 4; J.V. Football 2; Tennis 2, 3; College Day 2; Spanish Club 3.

EVERETT DANIEL LASSITER "Dan"
bad Chevy . . . friendly . . . nice to know
Diversified Occupation 3.

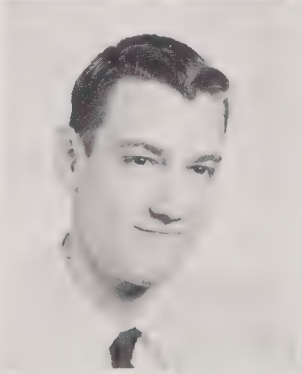

LINDA CLAIRE LATHAM "Linda"
voice . . . sweet 'n neat . . . friendly
French Club 3; Latin Club 2; Y-Teens 4; Jacksonville High School, Jacksonville, North Carolina 2, Cheerleader 2; Fuquay Springs High School, Fuquay Springs, North Carolina 3; Library Assistant 3; Library Club 3; Science Club 3.

Seniors

REBECCA BALLARD LAWRENCE "Becky"
sweet . . . quiet?
French Club 2, 3; Y-Teens 2, 3, 4; Future Homemakers of America 2, 3.

CAROLYN JEAN LAYTON "Carolyn"
that walk . . . turn on . . . Morehead . . . Laurel
Spanish Club 3; Little Theatre 2, 3; Y-Teens 2, 3; Girls' Athletic Association 4; Office Assistant 4; Future Homemakers of America 2, 3, 4; Mixed Chorus 3, 4.

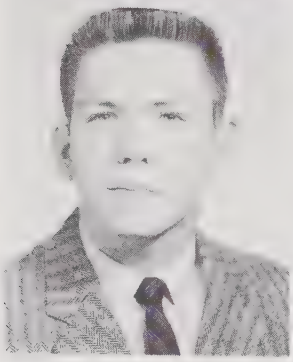

GARLAND THOMAS LEDWELL "Garland"
beef . . . cut-up . . . friendly character
Homeroom Sergeant-at-Arms 2; Hi-Y 3; Football 2.

JUNE LEE "June"
good grades . . . basketball star . . . nice to know
Y-Teens 2, 3, 4; Girls' Athletic Association Sergeant-at-Arms 4; Office Assistant 3; Future Teachers of America 4; Future Homemakers of America 2, 3.

BARBARA ANN LEIPPE "Barbara"
giggles . . . clothes . . . cute
Projects Committee 4; Spanish Club 2, 3; Little Theater 2, 3; Y-Teens 2, 3, 4; Future Homemakers of America 2, 3, Secretary 3; LATIPAC Staff 3.

HAZEL RAY LEONARD "Hazel"
little one . . . lovely . . . cutest personality
Homeroom Vice-President 2, 3, Treasurer 4; Lost and Found Committee 3, 4; French Club Vice-President 3, 4; Little Theater 3; Y-Teens 2, 3, 4; Mimeograph Assistant 4; Mixed Chorus 2, 3, 4.

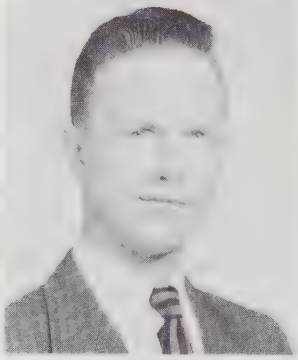

SARAH ESTER LEVINE "Sarah"
friendly . . . the best . . . considerate
Homeroom Secretary 4; Student Co-operative Committee 4; Hospitality Committee 3; French Club 3, 4; Y-Teens 2, 3, 4; Symphonic Band 2, 3, 4; Orchestra 3; College Day 3.

JOHN LEWIS "Rex"
quiet . . . Colony Theatre . . . nice to know

MARY LOU LEWIS "Mary Lou"
Lucama High School, Lucama, North Carolina 2, 3; Monogram Club 2, 3; Future Homemakers of America 2, 3; 4-H Club 2, 3.

JANE LILES "Pug"
Alaska . . . come and gone . . . writer

Class of '59

JANE LILES "Jane"

cute gal! . . . friendly . . . one half . . . neat 'n sweet

Student Council Representative 4; Student Council Alternate 2; Homeroom Officer 3; Student Co-operative Committee 3; Hospitality Committee 4; Little Theater 2, 3; Y-Teens 2, 3, 4; Inter-Club Council 4; Office Assistant 4; *Hi-Times* Staff 3; College Day 3; Career Day 4.

JERRY LILES "Jerry"

sophisticated . . . the other half . . . dependable . . . poise

Student Council Representative 2; Student Council Alternate 3; Homeroom Officer 2, 4; Publicity Committee 3; Hospitality Committee 4; Latin Club 2; Spanish Club 3; Little Theater 2, 3; Y-Teens 2, 3, 4; *Hi-Times* staff 2, 3, 4; LATIPAC Staff 3; Business Manager 4; College Day 4; Career Day 3.

ANN HOWARD LISKE "Ann"

quiet . . . nice . . . specs

Latin Club 2; Spanish Club 3, 4; Library Club 3, 4; Y-Teens 2; Mizpah Devotional Group 4; Future Teachers of America 2, 3, 4.

MILDRED EMILY LLOYD "Emily"

slimly . . . smile-a-minute . . loads of fun

Homeroom Officer 2, 4; Lost and Found Committee 3; Hospitality Committee 4; Spanish Club 3; Latin Club 2; Y-Teens 2, 3, 4; Office Assistant 4; Future Homemakers of America 4, Unit President 2, Unit Treasurer 3; *Hi-Times* Staff 4; LATIPAC Staff 4.

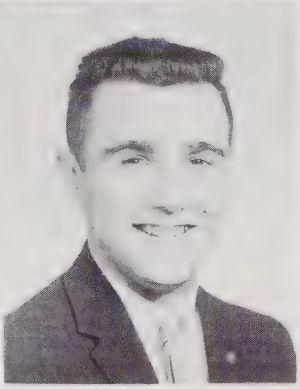

CYNTHIA STEWART LONGMIRE "Cynthia"

pretty hair . . . engaged . . . English brain . . . Atlantic Beach

Lost and Found Committee 4; Y-Teens 2; Office Assistant 4; Future Homemakers of America 2, 3, Unit President 2, Wake County Parlimentarian 3; *Hi-Times* Staff 3, LATIPAC Staff 3; College Day 4.

GEORGE GENE LOTHIAN "George"

Mr. President . . . one in a million . . . worker . . . N.H.S. . . . service

Executive Council of Student Council 4; Homeroom Officer 2, 3; Hi-Y 2, 3, 4; Key Club 3, 4; German Club 2, 3, President 3; J.V. Football 2; State Optomist Oratorical Contest Winner 2; National Honor Society 3, 4; National Forensic League 3, 4; Student Council Representative 3; Civil Defense Committee 3; Service Club 4; National Honor Society Convention 3; Speech Club 2, 3; Office Assistant 4; J.V. Football 2; Baseball 3; College Day 3; Career Day 3.

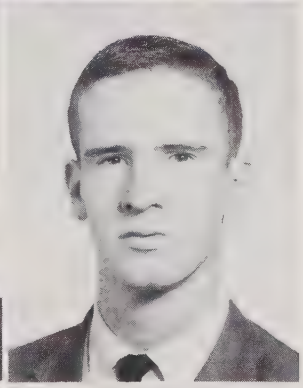

SAUNDRA CHARLENE LUCAS "Cookie"

quiet . . . sweet as they come . . . pretty

Y-Teens 2; Office Assistant 2, 3, 4.

MARK GEORGE LYNCH "Mark"

Top Ten . . . shaft . . . spastic . . . bubbles

Homeroom Officer 2, 3, 4; Poster Committee 2; Lost and Found Committee 3; Monogram Club 4; Spanish Club 3; Varsity Band 2; Swimming 2, 3, 4; Track 3, 4.

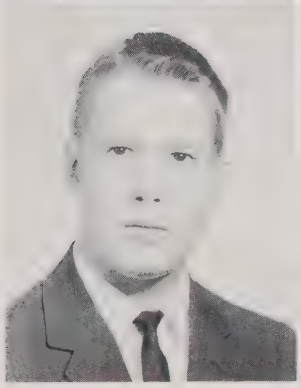

WILLIAM LYNN "Billy"

Bull's Gang . . . full house!! . . . Boonta

Hi-Y 3; Track 2, 3; Elections Committee 4.

GAIL ELIZABETH McCLAMROCH

personality plus . . . clothes . . . one of the group . . . wit

Spanish Club 2, 3; Little Theater 2; Y-Teens 2; Mixed Chorus 2; *Hi-Times* Staff 3; LATIPAC Staff 4; Career Day 3.

CARROLL JENNINGS McCLELLAN "Jay"
Jaybird . . . good looking . . . Shrine Bowl
North Fulton High School, Atlanta, Ga. 2, 3; Latin Club 2; Monogram Club 2, 3; Hi-Y 2, 3; Key Club 2, 3, 4; Marshal 2, 3; Football 2, 3, 4; Basketball 2; Track 2; Student Council Alternate 4; Sports Committee 4.

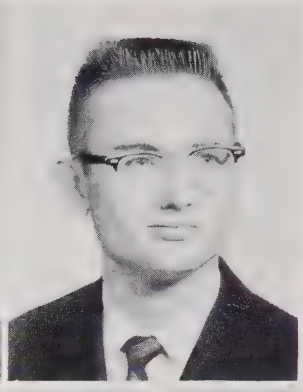

EUGENE RICHARD McCOMMONS "Richard"
blast off . . . scientist . . . friendly
Rocket Club 3; Miami, Florida, Edison Senior High; Homeroom President 2; Science Symposium 3; Spanish Club 3.

LILLIAN SARA McCORKLE "Sara"
Fluffy . . . Corky . . . let's have a party
Student Council Alternate 3; Homeroom Officer 2; Spanish Club 3; Little Theater 2, 3; Y-Teens 2, 3, 4.

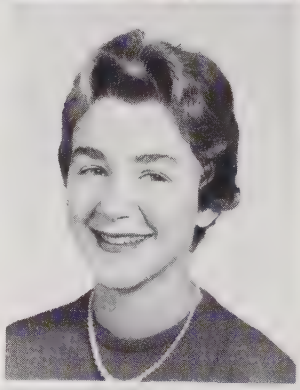

NONI ELIZABETH McCULLOUGH "Noni"
State fan . . . Chevy convertible . . . snow girl???
Little Theater 2, 3; Y-Teens 2, 3, 4; Girls' Athletic Association 3, 4; Girls' Chorus 2, 3.

GAYLE WHITE McGEE "Gayle"
loves rock and roll . . . peach . . . hey, dirl
Latin Club 2; Little Theater 2, 4; Y-Teens 2, 3; Mixed Chorus 2; College Day 4; Spanish Club 3, 4; *Hi-Times* 3.

JACQUELYN FAYE McGEE "Jackie"
McGoo . . . personality plus . . . that laugh . . . hey, man
Homeroom Vice-President 2; Homeroom Treasurer 4; Lost and Found Committee 3; Projects Committee 4; Y-Teens 2, 3, 4, Secretary 4; Marshal 2; Girls' Chorus 2; Career Day Guide 3.

CHANDLER H. McIVER "Mac"
chemistry whiz . . . great guy . . . friendly
Winged Words 4; Junior Science Symposium 3.

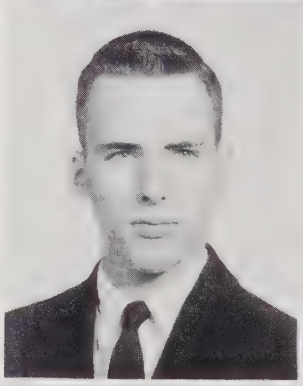

VIRGINIA HULL McKIMMON "Ginny"
sophisticated . . . English whiz . . . great gal
French Club 4; Latin 2; Y-Teens 2, 4; College Day 4; Saint Mary's Junior College 1957-58; Library; Vocal Ensemble; Glee Club; Granddaughter's Club; Muse.

JOSEPH GUY MANGUM "Joe"
athlete . . . Elon . . . big guy
Homeroom President 2, 3; Homeroom Sergeant-at-Arms 4; Spanish Club 3, 4; Football 3, 4; J.V. Football 2; Baseball 2, 3, 4.

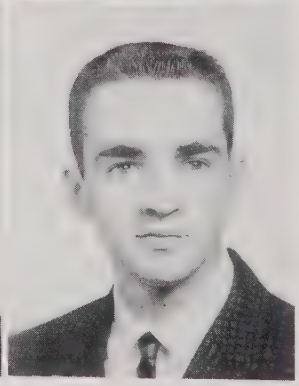

JOHN ROY MANGUM "Roy"
quiet . . . dark . . . little bit
Diversified Occupation 3, 4, Sergeant-at-Arms 4.

Class of '59

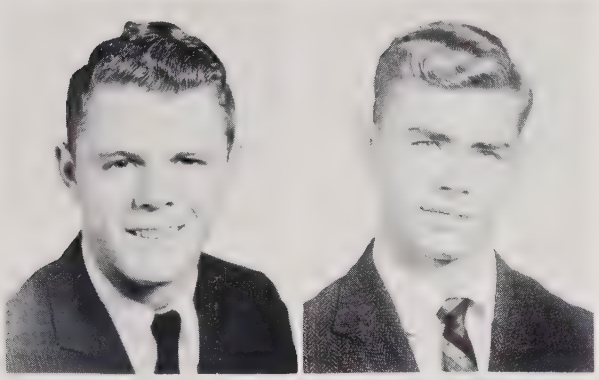

WAYNE WILSON MARSHALL "Wayne"
blast off . . . quiet??? . . . tanker
Homeroom Officer 3; Monogram Club 3, 4; Rocket Club 3; J.V. Football Team 2; Swimming Team 2, 3, 4; Track Team 3; College Day 4; Career Day 3.

RALPH JAMES MARSHBURN "Jim"
friendly . . . smile
Audio-Visual 2, 3, 4, Treasurer 4.

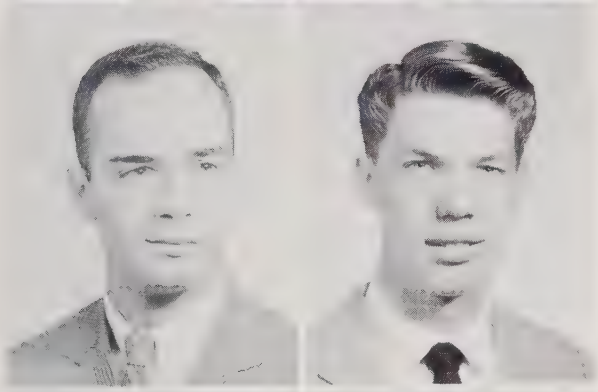

ROBERT LEE MARTIN "Bob"
Swartz . . . black . . . Cougar . . . Bouncer
Student Council Representative 3; Student Council Alternate 2; Elections Committee 3; Sports Committee Chairman 4; Standards Committee 2; Latin Club 2; Monogram Club 4; Hi-Y 2, 3, 4; Key Club 4; National Honor Society 4; Office Assistant 4; Marshal 3, 4; Football 3, 4; J.V. Football 2; Track 2, 3, 4; Queen of Hearts Escort 3.

JERRY GLENN MARTIN "Jerry"
Jerr . . . let's hit the road . . . ambitious??

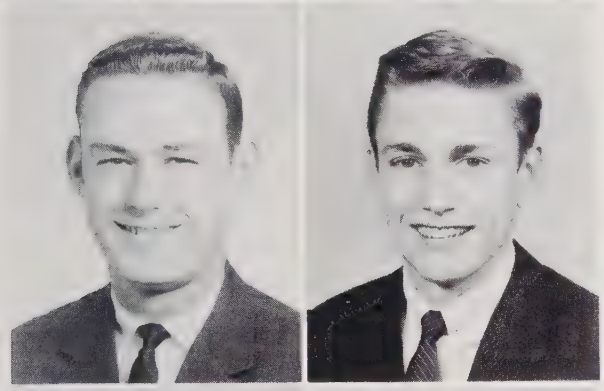

WILLIAM WINSTON MARTIN "Willie"
Bull's Gang . . . Ann . . . "STREAK"
Homeroom Officer 2, Sergeant-at-Arms 3; Spanish Club 3.

DEWEY MASSEY, JR. "Dewey"
loves that English . . . friend to all . . . funny
Marching Band 2; Varsity Band 2, 3; Homeroom Officer 3.

MARGARET ASENATH MATRONE "Peggy"
N.H.S. . . . nice as they come . . . intelligent
Executive Council of Student Council 4; Homeroom Secretary 3; Publicity Chairman 3; Spanish Club, Secretary and Treasurer 4; National Honor Society 4; Future Teachers of America 3, President 4; Y-Teens 2, 3; Mizpah Devotional Group 4; Orchestra 2, 3; *Hi-Times* Staff 4; LATIPAC Staff 4.

DONNA DAE MATTHEWS "Donna"
friendly . . . personality plus . . . nice 'n neat
Student Council Alternate 2, 3; Student Council Representative 4; Poster Committee 4; Y-Teens 2, 3; Future Homemakers of America 2, 3, Chapter Degree Chairman 3; College Day 3; Career Day 3, Chairman 4; Queen of Hearts Court 4.

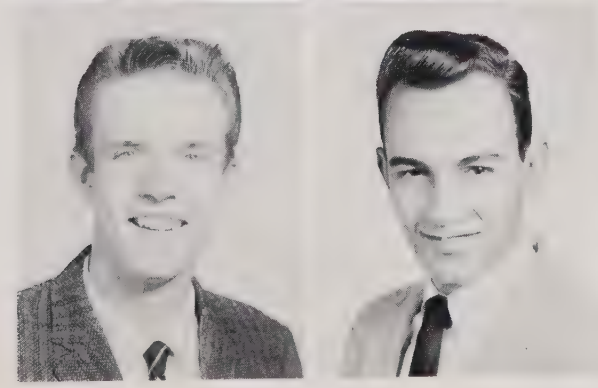

EUGENE WYSOR MATTHEWS "Gene"
Track Knight . . . loud pipes

WALTER FORREST MATTHEWS, III "Woody"
eyes . . . good looks . . . Track Knights
Homeroom Sergeant-at-Arms 2, 3, 4; Career Day 4.

Seniors

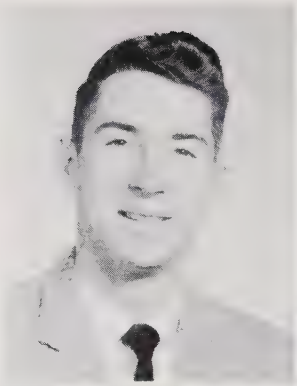
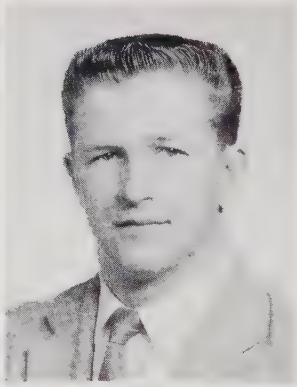

ROBERT LESLIE MAYTON "Bobby"
Beak . . . basketball . . . math troubles . . . personality
Class Council 4; Homeroom President 4; Monogram Club 4; Hi-Y 2, 3; Basketball 3, 4; J.V. Basketball 2; College Day 3; Career Day 4.

JOHN DAVID MEDLIN, JR.
quiet? . . . shorty . . . freckles
Distributive Education 4; Oak Grove High School, Tampa, Florida 2; Track Team 2.

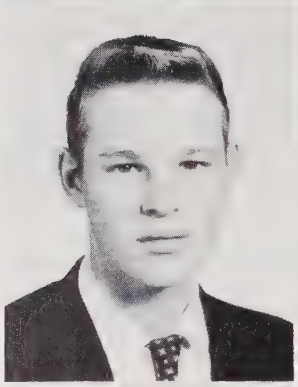

LEONHARD ADOLF MEHLICH "Leonhard"
Lennie. . . mechanic . . . friendly
Student Council Alternate 2; Audio-Visual 2; German Club 3, 4; Rocket Club 3.

ALICE FAY MESSER "Fay"
pretty clothes . . . who's B? . . . nice 'n neat
Office Assistant 3.

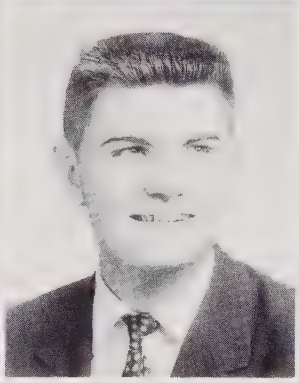

GARY EVANS MYER "Gary"
Stud . . . beachcomber
Executive Council of Student Council 4; Stage Crew Committee Chairman 4; Football Team 3, 4; Career Day 3.

JEROME WARD MILES "Jerome"
bandman . . . Shiek . . . English brain? . . . cool Chevy
Audio-Visual 2; Publicity Committee 2; Traffic Committee 2, 3; Intramural Sports 2, 3; Little Theater 2; Mixed Chorus 2; Marching Band 2, 3, 4; Varsity Band 2, 3, 4; Circus Band 2.

LESLIE ELLEN MIRMAN "Leslie"
dark . . . crazy gal . . . loads of fun
Spanish Club 3, 4; Library Club 3; Y-Teens 2, 3, 4; Future Teachers of America 3.

MARGIE MARIE MITCHELL "Margie"
country girl . . . nice . . . quiet
Angier High School 2; Library 2; Future Homemakers of America 2.

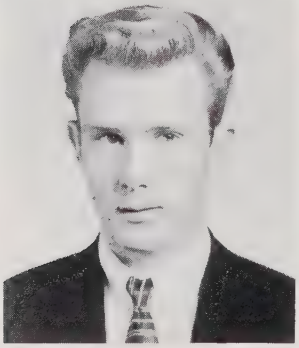

JERRY W. MOORE "Pinky"
Jergy . . . going back . . . L.W. in Gym
Roanoke Rapids High School 2, 3; J.V. Football 2; J.V. Basketball 2; Varsity Football 3; Varsity Band 2, 3.

GLORIA VAIDEN MOORE "Gloria"
nice smile . . . Sookie . . . friendly
Spanish Club 3; Y-Teens 3, 4, Secretary 4.

Class of '59

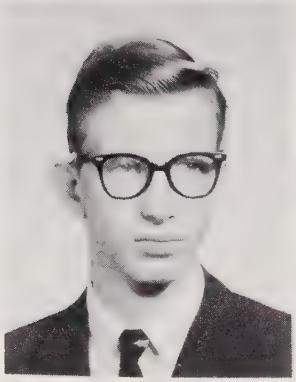
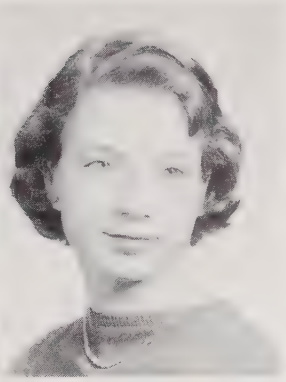

GREG MORTON "Greg"
tall and blonde . . . shy? . . . quiet
Homeroom Treasurer 2.

BARBARA ANN MOSELEY "Barbara"
Babs . . . quiet . . . sorta small
Little Theater 4.

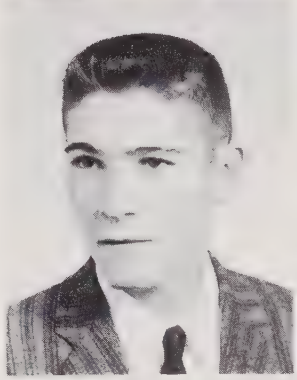

JAMES EARL MOZINGO "Jimmie"
shy smile . . . quiet . . . country

THOMAS C. MUNDY
lover . . . easy to get along with . . . playboy
Homeroom Officer 2, 3; Marching Band 2, 3, 4; Symphonic Band 2, 3, 4; Circus Band 3, 4.

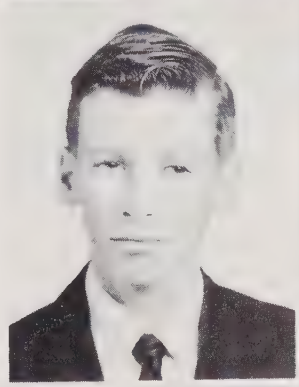
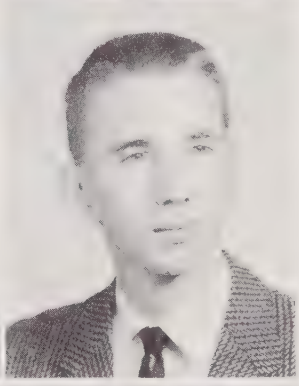

HENRY HOWELL MURRAY "Henry"
freckles . . . nice . . . little guy
Audio-Visual 3, 4; Intramural Sports Committee 2, 4; College Day 4; Career Day 4; Gym Assistant 4.

JAMES EDWARD MURRAY "Jim"
tanker . . . nice . . . friendly
Homeroom Officer 4; French Club 3; Boys High, Anderson, South Carolina; Swimming 3, 4.

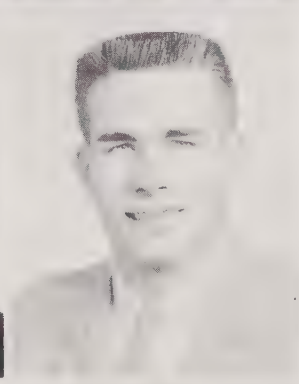

MARY KATHRYN MYERS "Pee Wee"
good looking . . . nice to know . . . pretty hair
Library Committee 3, 4; Library Club 3, 4; Y-Teens 4; Office Assistant 4; Future Homemakers of America 2.

ROBERT EDWARD NEAL "Bob"
woman trouble . . . Shiek . . . that buick . . . B.A.J.
Lost and Found Committee 3; Spanish Club 3; J.V. Football 2.

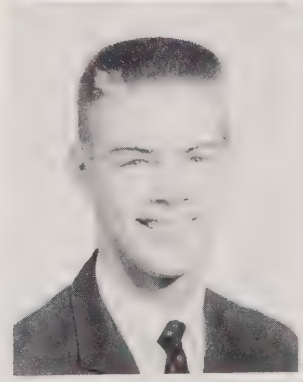

CHARLES THOMAS NELSON "Charlie"
little zero . . . Ennis . . . blue jeans
Shop Assistant 4.

RAYMOND FRANCIS NEMMERS "Butch"
eyes . . . skipping class . . . flat-top
Elections Committee 4; French Club 2.

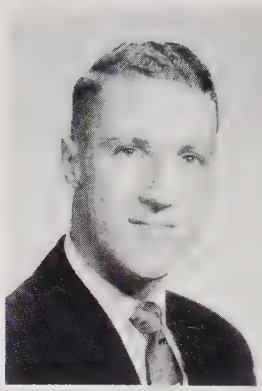

CHEYNEY ANGLIN NICHOLSON "Cheyney"
Long Beach . . . friendly . . . let the good times roll
Audio-Visual 2; Little Theater 4; Mizpah Devotional Group 3.

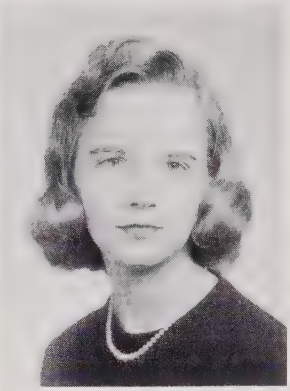

MARY FAYE NICHOLSON "Mary Faye"
Mur-Faye . . . chemistry brain . . . long hair . . . hey, I gotta joke
Future Homemakers of America 2; Spanish Club 3; Y-Teens 4; Office Assistant 4.

DORIS McPHAIL OGLESBY "Doris"
friendly . . . nice to know . . . tall and dark
Library Club 2, 3, 4; Y-Teens 2, 4; Mizpah Devotional Group 2.

EDITH ANNE OLIVE "Edie"
personality and then some . . . sweet . . . pretty gal . . . Edie Anne
Student Council Alternate 2; Homeroom Officer 2, 3, 4; Social Standards Committee 3, 4; National Honor Society 4; Y-Teens 2, 3, 4, Treasurer 4; Marshal 4; Little Theater 2; College Day 3; Queen of Hearts Court 2, 4, Maid of Honor 4.

JUDITH OLIVER "Judy"
Spanish Club 3; Little Theater 3; Y-Teens 3; Office Assistant 3; Future Teachers of America 4; Future Homemakers of America 4.

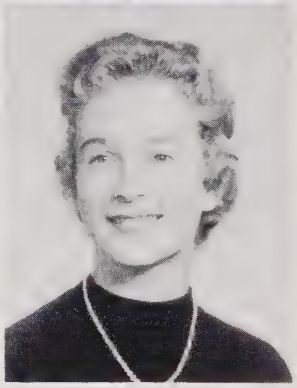

DOROTHY TEMPIE OUTLAW "Tempie"
1/10 . . . clothes . . . eyes . . . nice to know
Student Council Representative 3; Homeroom Office 3, 4; Lost and Found Committee 4; French Club 3, 4; Latin Club 2; Little Theater 2, 3, 4; Y-Teens 2, 3, 4; Future Teachers of America 4; Future Homemakers of America 3, 4; College Day 3.

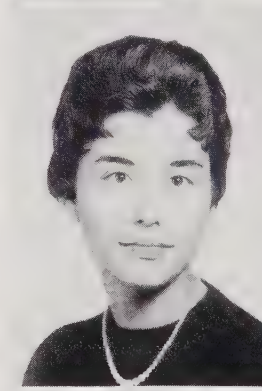

GLADYS MARIE OVERBY "Marie"
dark . . . actress . . . nice gal
Student Council Alternate 2, 3; Homeroom Officer 2, 3; Stage Crew 4; Social Standards Committee 4; Hospitality Committee 2; Little Theater 2, 3, 4; Golden Masquers 3, 4; Y-Teens 2, 3, 4; Mizpah Devotional Group 2, 3, 4; Future Homemakers of America 2, 3, 4; *Winged Words* 4; *Hi-Times* Staff 3; College Day 3, 4; Career 4.

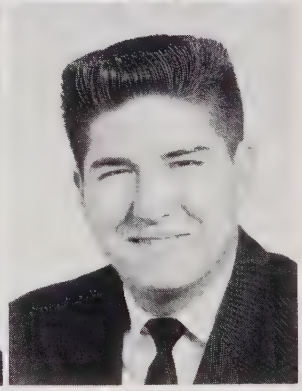

WAYMOTH MEBANE OVERBY "Waymoth"
mountain accent . . . friendly . . . loves French?
French Club 2, 3.

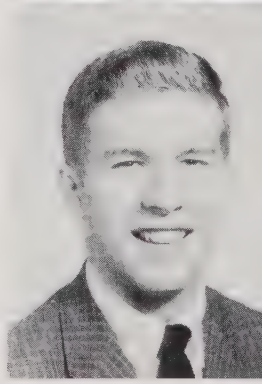

CLINTON ARTHUR PAGE "Clint"
Elections Committee 4; Traffic Committee 4; German Club 2, 3; Speech Club 3, Vice-President 4; Swimming 2.

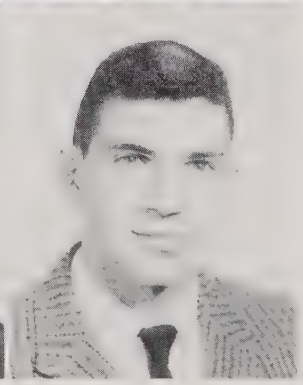

HAL PAKULA

Class of '59

SANDRA ANNE PALMER "Sandra"
gift of gab . . . S.A.P. . . . vivacious
French Club 2, 3; Y-Teens 2, 3, Treasurer 4; Future Teachers of America 4; Future Homemakers of America 2, 3; Girls' Athletic Association 4.

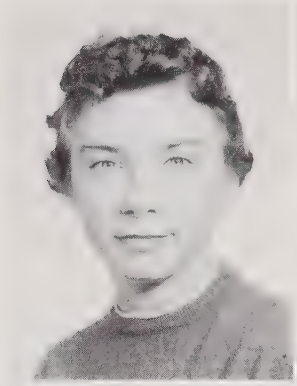

ELIZABETH JANE PARK "Betty"
1/10 . . . friendly . . . State
Homeroom Officer 2, 3; French Club 3, 4; Y-Teens 2, 4; Future Homemakers of America 4; Career Day 4; Homeroom Officer 3.

BETTY McARTHUR PARKER "Betty"
true friend . . . French worries . . . love . . . N.H.S.
Student Council Representative 2; Student Council Alternate 3; Homeroom Officer 4; Social Standards 4; French Club 3, 4; Little Theater 2; National Honor Society 4; Y-Teens 2, 3, 4; Future Teachers of America 3, 4; Mixed Chorus 3, 4; *Winged Words* 2, 3, 4; Career Day 3, 4.

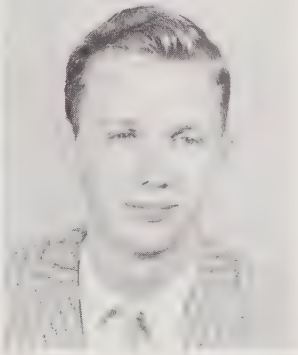

WILLARD PARKER "Willard"
one of the quiet ones . . . nice . . . tall
Diversified Occupation 3.

MARTHA ALICE PATE
sweet . . . nice as they come . . . Mrs.
French Club 3, 4; Little Theater 3, 4; Y-Teens 2, 3; Mixed Chorus 3, 4.

THOMAS RANKIN PATE "Tommy"
Fido . . . green bomb . . . English whiz
Homeroom Officer 2; French Club 2, 3; Spanish Club 3.

BILLY PATTON

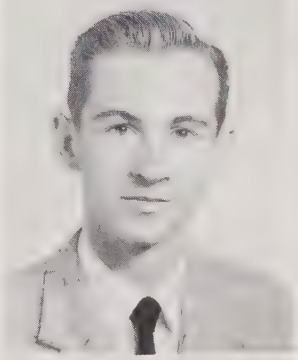

KENNETH OLIVER PEARCE "Ken"
Tiger . . . handsome crooner . . . Ollie
Homeroom Officer 4; Mixed Chorus 4.

MARY KATHERINE PEELE "Mary Katherine"
State . . . red on the head . . . cute . . . W.C. bound
Y-Teens 2, 3; Future Teachers of America 4; Future Homemakers of America 2, Vice-President 3.

LORENZO DOW PENDER "Dow"
love that car . . . shy . . . girls? . . . The Gang
J.V. Football 2.

Seniors

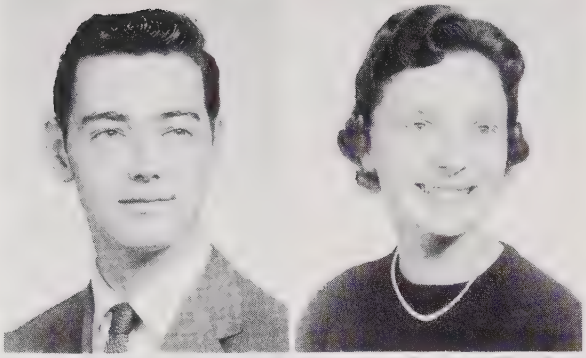

CHARLES PERKINS "Charles"
'54 Ford . . . nice and quiet . . . Rex's

ALDA FAYE PERRY
nice to know . . . helpful . . . sweet smile
Y-Teens 2, 3, 4; Mimeograph Assistant 4.

ERNEST CRUDUP PERRY "Ernest"
Parlez-vous francais? . . . talented . . . willing to help
Civil Defense Committee 3, 4; French Club 3, 4; Latin Club 2; Little Theater 2, 3, 4; Future Teachers of America 4; Mixed Chorus 3; Ensemble 4; Career Day 4.

JOHN YANCEY PHELPS "Swoose"
Jackie . . . convertibles . . . preacher
Homeroom Treasurer 2, 3, 4; Elections Committee 4; Monogram Club 3, 4; Hi-Y 2, 3, Chaplain 4; Key Club 3 4; Little Theater 3; Football Team Manager 3; J.V. Football 2; Swimming 3, 4.

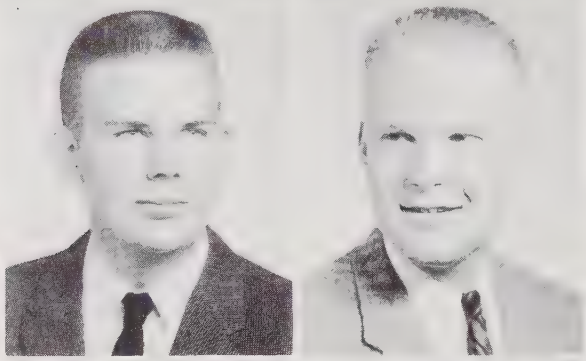

TERRY NELSON PHILLIPS "Terry"
Terro . . . wad . . . brains plus
Elections 4; Latin Club 2; Marching Band 2; Varsity Band 2.

THOMAS EARL PIERSON "Tom"
friendly smile . . . blond . . . dimples . . . nice guy
Student Council Alternate 4; Homeroom Officer 2; Library Committee 4; Audio-Visual 3, Co-Chairman 4; Spanish Club 3; Library Club 4; Football 2, 3, 4; J.V. Football 2; Track 3; College Day 3.

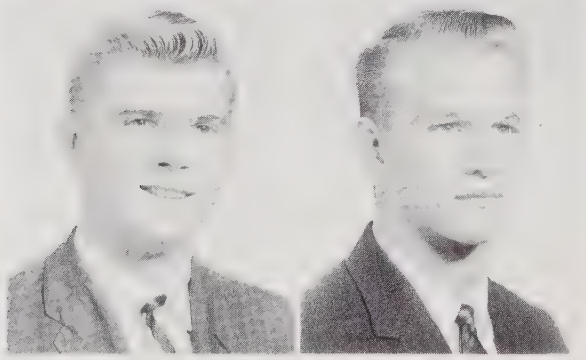

HARRY CRAIG PITTMAN, JR. "Harry"
Whitey . . . Ann . . . Pit
Boys' Chorus 2, 3; Mixed Chorus 2, 3.

DONALD RAND PLEASANT "Don"
Ford . . . blond . . . D.O. . . . nice to know
Football 2.

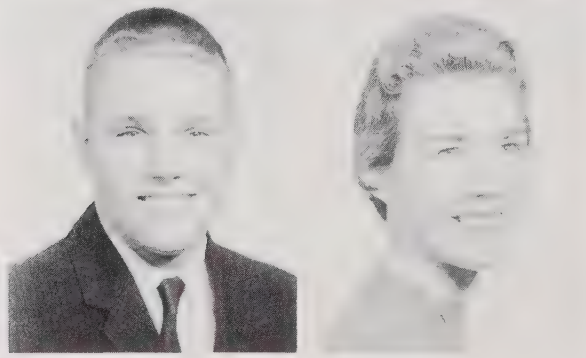

RILEY CLYDE PLEASANTS "Riley"
Sheriff . . . Zeke . . . hound . . . Ford
Homeroom Officer 2, 3; Hi-Y 2, 3, 4; Key Club 4; Monogram Club 3, 4; Service Club 4; Audio-Visual Club 3; Spanish Club 3; Office Assistant 4; Chairman Maintenance Committee 4; Sergeant-at-Arms Senior Class 4; Chairman of Homecoming Parade 4; Baseball 3, 4; J.V. Football 2; J.V. Basketball 2.

ELIZABETH WOODARD POE "Betsy"
Pope . . . Younger Setter . . . quite a gal
Executive Council of Student Council 3; Council Officer Secretary 3; Student Council Representative 2; Homeroom Officer Secretary 2, 3, Treasurer 4; Student Council Congress 2, 3, 4; Hospitality 2, 4; Little Theater 2; National Honor Society 4; Y-Teens 2, 3, 4; *Winged Words* 4.

Class of '59

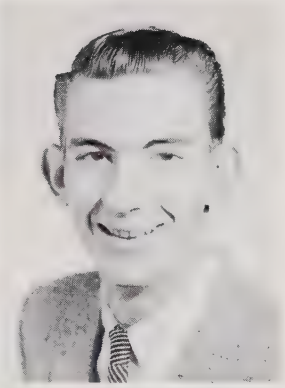

BETTY BROCK POOLE "Boopie"
model material . . . smile a minute . . . Tar Heels
Student Council Representative 3; Council Alternate 2; Homeroom Secretary 4; Assembly Committee 2; Student Co-operative 3; Spanish Club 3; Little Theater 3; Y-Teens 3, 4, President 4; Inter-Club Council 3, 4, Vice-President 4; *Hi-Times* Staff 4; Career Day 3; Hi-Y Kickline 2, 3, 4, Co-leader 4; LATIPAC Staff 4, Joke Editor 4.

BOBBY GLENN POOLE "Bobby"
Bunny-B . . . Daddy Kool . . . Plymouth
Audio-Visual 3.

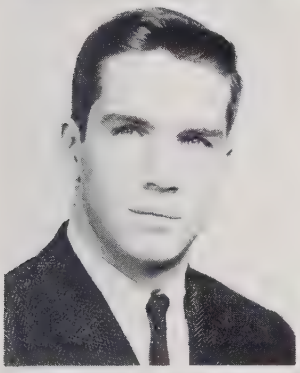

DAVID ALLEN POOLE "David"
Suede . . . Holly . . . Bouncer
Student Council Representative 4; Class Sergeant-at-Arms 2; Homeroom Officer 2, 3, 4; Elections Committee 4; Sports Committee 3; Monogram Club 3, 4; Hi-Y 2, 3, 4; Key Club 2, 3, 4; Service Club 3, President 4; Marshall 4; Football 2, 3, 4; J.V. Basketball 2; Track 3; Queen of Hearts Escort 2, 3.

JEANNE ELIZABETH POOLE "Jeanne"
true friend . . . worker . . . decorator . . . Puddles
Executive Council of Student Council 4; Poster Committee 3, 4, Chairman 4; French Club 3, 4; Service Club 3, Treasurer 4; Y-Teens 2, 3, 4.

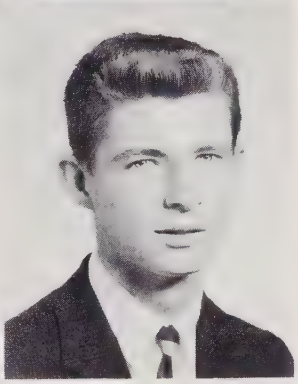

JOHNNY GLENN POOLE "Pooley"
soft voice? . . . friendly . . . nice guy

WILLIAM PRESTON POOLE "Bill"
sings . . . baseball . . . friendly
Mixed Chorus 4; Garner High School 2, 3, Baseball Team; Library Club; Boys' Chorus.

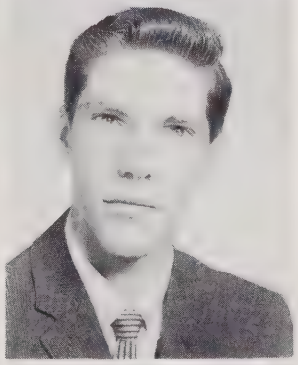

VICTORIA DIMITRIOUS POULOS "Vicky"
different . . . Venus de Milo . . . pony-tail
Hi-Times Staff 2, 4; Office Assistant 4; Career Day 4; Asbury Park High School, Asbury Park, New Jersey.

BOBBY DWIGHT PRICE "Slim"
working boy . . . nice guy . . . smile
Library Committee 3, 4; French Club 3; Distributive Education 3.

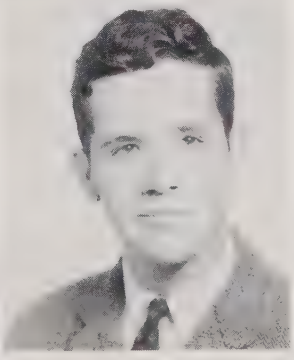

RONALD PRICE "Ronald"
service . . . always smiling . . . full of fun
Service Club 4.

WILLIAM SOLOMON PRICE "Bill"
full of fun . . . Clason Fant . . . N.H.S.
Student Council Representative 4; Executive Council 4; Class Council 3; Homeroom Officer 2, 3; Civil Defense 3, 4, Chairman 4; French Club 3, Vice-President; Hi-Y 2, 3, 4; National Honor Society 4; Career Day 2.

Seniors

LORETTA BRENDA PRINCE "Brenda"
Mrs. Shaw . . . that smile . . . cute as a button
Homeroom Officer 2; Little Theater 4; Y-Teens 2, 3, 4; Future Homemakers of America 2, 3; College Day 3.

WALTER GREYSON QUARLES "Greyson"
anyone for tennis? . . . friendly . . . tall'un
Student Council Representative 3; Student Council Alternate 3; Senior Council 4; Homeroom Officer 4; Monogram Club 4; Symphonic Band 2, 3; Swimming 4; Tennis 2, 3, 4; College Day 3; Career Day 4; Hi-Y 4.

BETTY LOU RAMSEUR "Betty Lou"
gold Cadillac . . . good looks . . . pretty hair
House and Grounds Committee 4; Spanish Club 2; Future Homemakers of America 2.

JAMES GRANT RASOR "Jimmy"
What did you say? . . . Rasizon . . . sharp
Student Council Representative 4; Intramural Sports Committee 4; *Hi-Times* Staff 2, 4; LATIPAC Staff 4.

SUE ANNETTE RATCLIFFE "Annette"
clothes . . . cut-up . . . E.C.C.
Student Council Representative 2, 3; Homeroom Officer 3; Y-Teens 2, 3; Office Assistant 3.

JACK LARRY RAYNOR
Homeroom Officer 2, 3, 4; Sports 3, 4; Monogram Club 2, 3; Intramural Sports 4; Diversified Occupation 4.

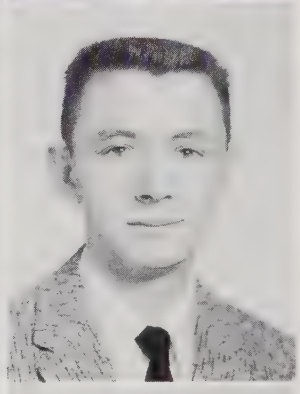

WILLIS ALTON REID "Willis"
math class . . . flag-waver . . . little bit
Library 3; House and Grounds 4; French Club 3, 4; Latin Club 2.

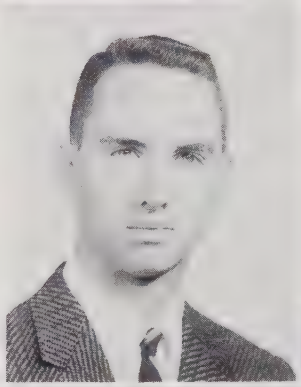

CATHERINE CABELL ROBB "Cabell"
southern accent . . . clothes . . . good looking
Student Council Representative 3; Student Council Alternate 4; Homeroom Officer 2; Latin Club 3; Spanish Club 2, 3; Y-Teens 3, 4; Office Assistant 4.

PATRICIA ANN ROBINSON "Patricia"
cute as a button . . . Hamlet . . . "Trish"
Homeroom Secretary 4; French Club 3; Y-Teens 2, 3, 4; *Hi-Times* Staff 3.

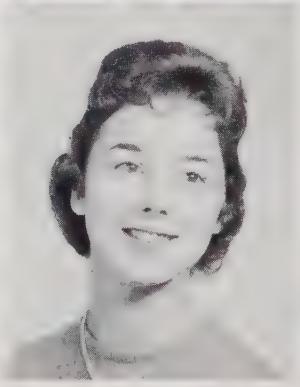

MINNIE O'NEAL ROEBUCK "Minnie"
friendly . . . tennis champ . . . likable
Girls' Athletic Association 4; Future Homemakers of America 2; Basketball 2, 3.

Class of '59

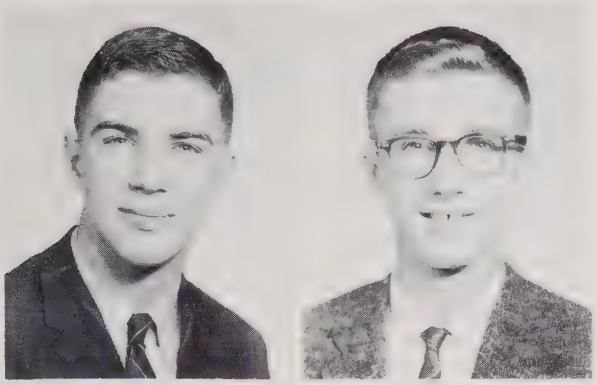

DAVID ANDREW ROCK "David"
Prince . . . swimmer . . . what a life . . . Rock
Homeroom Treasurer 3; German Club 2, 3; Monogram Club 3, 4; Swimming 2, 3, 4.

ANDREW PAYTON ROGERS "Andy"
versatile . . . Chevy . . . scientist
Student Co-operative 4; Varsity Band 2; *Winged Words* 4; Track 4; College Day 4; East Mecklenberg High, Charlotte N. C. 2, Marching Band 2; Musicians Club 2; National Forensic League 2.

CAREY OLIVER ROGERS "C.O."
personality . . . p.s. . . . one of the group . . . clothes
Homeroom Officer 2; French Club 2; Y-Teens 2; LATIPAC Staff 4; Peace Junior College 3; Sigma Phi Kappa Society; Business Staff; Daughters and Granddaughters Club; Editorial Staff.

JAMES RUFUS ROGERS "Runt"
Stump . . . comedian . . . everybody likes him
Student Council Alternate 2; Class Council 3; Homeroom Officer; Maintenance Committee 4; Hi-Y 3; Spanish Club 3, 4.

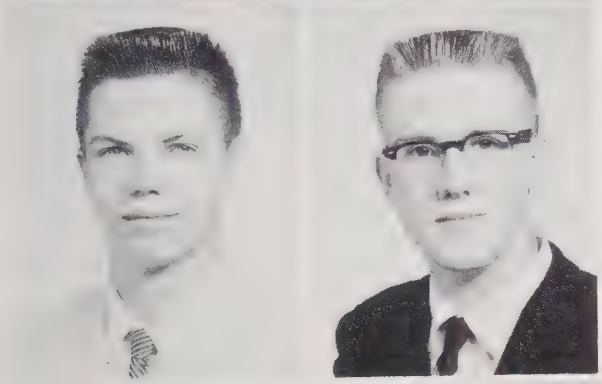

PATRICK ANDREW ROTHROCK "Pat"
dependable . . . likable . . . little one

JOSEPH RICHARD SAGMULLER "Joe"
math genius . . . German whiz . . . that accent
German Club 3; Rocket Club 3.

JUDITH LEIGH SANDERLIN "Judy"
quiet . . . dark . . sweet gal
Latin 2; Y-Teens 4; Future Homemakers of America 2.

LOIS GAYLOR SANDLIN "Gay"
wit . . . always busy . . . music
Homeroom Officer 3, 4; Civil Defense Committee 4; French Club 3, 4; Latin Club 2; Y-Teens 2, 4; Mixed Chorus 3; College Day 3; Career Day 4; Girls' Chorus 2; Ensemble 4.

BESS SARANT
accent! . . . friendly . . . hardworker
Mimeograph Assistant 4.

MARY LOUISE SCHENCK "Mary Louise"
tall . . . quiet . . . French class
Homeroom Secretary 2; French Club 3, 4; Latin Club 2; Y-Teens 3, 4; Future Teachers of America 4.

Seniors

KATHRYN SEARS "Kathryn"

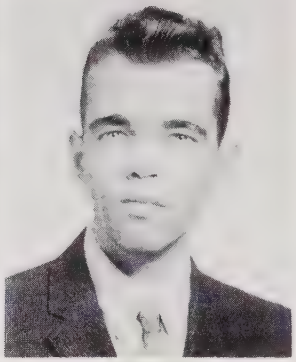

ROBERT THOMAS SELF "Bob"
smart . . . at home . . . friendly
French Club 3, 4; National Honor Society 4; Future Teachers of America 3, 4; *Winged Words* 4; Robert E. Lee High School, Montgomery, Alabama 2; French Club 2; English Club 2.

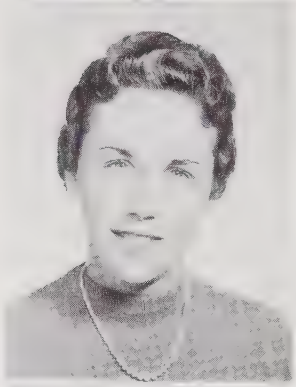

CAROLYN ANN SELLERS "Carolyn"
Beaufort gal . . . alligator . . . Wilmington, too
French Club 3; Y-Teens 2, 3, 4; Future Homemakers of America 2; Girls' Chorus 2, 3, 4; Marching Band 2; Symphonic Band 2, 3.

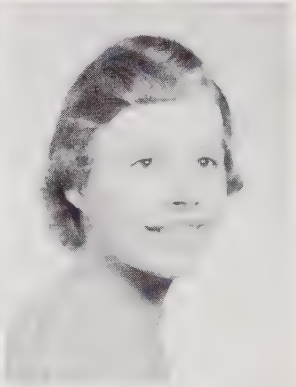

MARTHA KAY SHAW "Kay"
intellectual . . . speech work . . . friendly
French Club 2, 3; Y-Teens 2, 3, 4; National Forensic League 2, 3, 4, President 4; *Winged Words* 3, 4; College Day 3; Speech Club 3, 4; Debating Team 3; Inter-Club Council 4.

MARY SANDRA SHAW "Sandra"
Shaw baby . . . crazy . . . tiger
Student Council Alternate 2; Class Council 3, 4; Class Secretary 4; Homeroom Officer 2, 3; Hospitality Committee 2; School Store 3; Sports Committee 4; French Club 3, 4; Latin Club 2; Y-Teens 2, 3, 4; Future Teachers of America 3; Marshal 2; Cheerleader 3, Head 4.

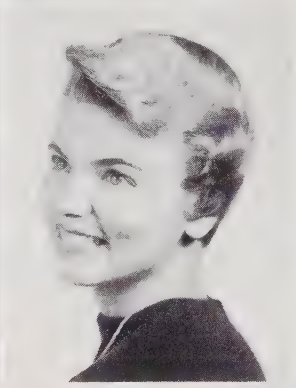

SARAH THETIS SHEPHERD "Sarah"
friendly . . . sweet and lovely . . . Duke
Career Day 3; Homeroom Vice-President 2; Student Council Alternate 3; Projects Committee 2, 3, 4; French Club 2; German Club 3, 4; Treasurer 3; Secretary 4; Little Theater 2, 3; Y-Teens 2, 3, 4; Mixed Chorus 2; Ensemble 3.

JEAN HAYMAN SHIMER "Jean"
Titian hair . . . poise . . . boys
Little Theater 2, 4.

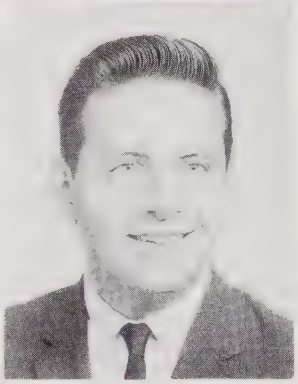

ROBERT WEATHERSBEE SHINN "Bob"
wickbolt . . . hexmaster . . . true enthusiast
Latin Club 2; Homeroom Officer 2; Tennis 2.

LINDA CAROL SHIRLEY "Linda"
intellectual . . . talented writer . . . one of the nicest ever
Chairman Assembly Committee 4; French Club 3, 4; Latin Club 2; National Honor Society 3, 4; Speech Club 3, 4; National Forensic League 2, 3, 4; Vice-President 3; Debate Team 3, 4; Junior Civic Council 2, 3; Girls' Chorus 2; Ensemble 3, 4; *Winged Words* 2, 3, 4; Secretary 3; Editor 4; *Hi-Times* Staff 2; Girls' State 3; College Day 3.

MABEL GEANITA SHOFNER "Mabel"
red on the head . . . quick to laugh . . . coach
Little Theater 2; Girls' Athletic Association 4; Office Assistant 3; Mimeograph Assistant 4; Cast of Play, *The Lottery* 2.

Class of '59

WILLIAM PRESTON SIMPSON "Bill"
beachcomber . . . lover . . . Taddy
Homeroom Treasurer 2; Vice-President 3; Stage Crew 4; Football 3; J.V. Football 2; Career Day 3, 4; Latin Club 2.

ELIZABETH LAYFIELD SMITH "Betsy"
N.B.H. . . . that smile . . . talkative
Student Council Alternate 4; Class Council 2; Homeroom Officer 2, 3; Student Co-Operative 3, 4; French Club 3, 4; Latin Club 2; Little Theater 3, 4; National Honor Society 3, 4; Speech Club 2, 3, 4; National Forensic League 2, 3, 4; Y-Teens 2, 3, 4; Inter-Club Council 4; Orchestra 2; *Winged Words* 2, 4; *Hi-Times* Staff 3; College Day 3; Career Day 4.

CHESTER BROWN SMITH, JR. "Chester"
friendly . . . Mr. Dillon . . . big tease . . . ladies' man
Hi-Y 2; Little Theater 2, 3; Diversified Occupation 4.

OWEN FRANKLIN SMITH "Frank"
sly . . . True enthusiast . . . one of the locals . . . Fox
Class Council 3, 4; Homeroom President 2, 3, 4; Civil Defense Committee 2, 3, 4; French Club 2, 3; Hi-Y 3, 4; *Hi-Times* Staff 4; College Day 3; Career Day 3, 4.

GARY DOUGLAS SMITH "Gary"
the wild one . . . black hair? . . . sweet one
Little Theater 2, 3; Diversified Occupation 4.

JOYCE ANN SMITH "Joyce"
little girl . . . sparkling eyes . . . married? . . . pretty
Y-Teens 2, 3, 4; Little Theater 2, 3, 4; *Winged Words* 4.

LINDA FAYE SMITH "Linda"
cute . . . sweet one . . . nice
Library Committee; Library Club 2, 3, 4; Mimeograph Assistant 4; Future Homemakers of America 3; Y-Teens 2, 3.

SALLY ANNE SMITH "Sally Anne"
personality . . . Chevy . . . library
Student Council Representative 2; Student Council Alternate 3; Future Teachers of America 3; Homeroom Officer 2, 4; Student Council Congress 3, 4; Library 3, 4; Assembly 3, 4; French Club 3, 4; Little Theater 2, 3, 4; Library Club 3, 4; Y-Teens 2, 3, 4; Girls' Athletic Association 4; *Winged Words* 3, 4; *Hi-Times* Staff 3, 4.

ROBERT DEMAREST SODEN "Bobby"
uzzard . . . humper . . . one of the boys . . . smart
Student Council Representative 2; Class Officer 3; Homeroom President 3; Student Council Congress 3; Elections Committee 4; Monogram Club 4; French Club 2, 3; Hi-Y 2, 3, 4; Key Club 4; National Honor Society 3, 4; J.V. Football 2; Basketball 3, 4; J.V. Basketball 2.

WILLIAM DANIEL SOUTHERN "Dan"
easy going . . . tall, dark, and quiet . . . English brain?
French Club 2, 3; Mizpah Devotional Group 4; Marching Band 2, 3, 4; Symphonic Band 2, 3, 4; Orchestra 3.

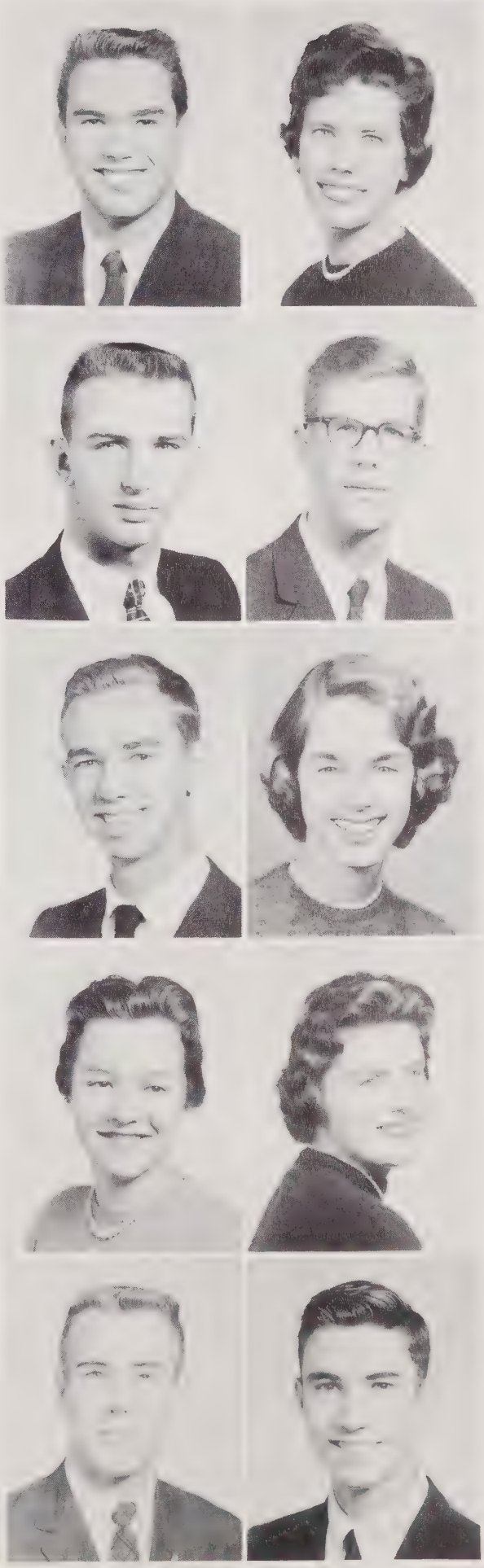

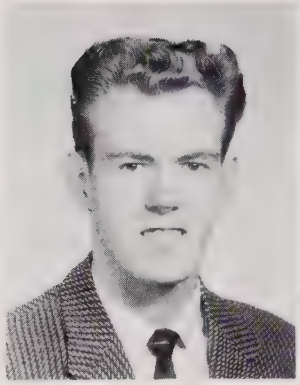
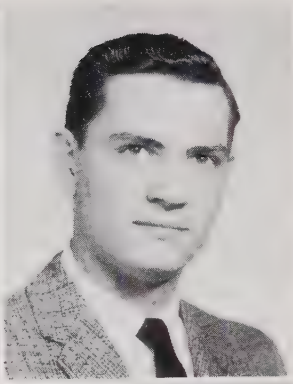

MILLARD EUGENE SPENCE "Gene"
Red . . . smile . . . nice guy
Homeroom Vice-President 4; Lost and Found Committee 4; Latin Club 2.

JAMES HENRY SPENCE "Jimmy"
Rip . . . Red . . . smart

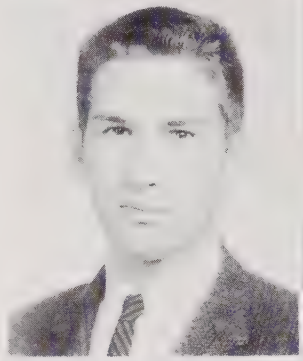
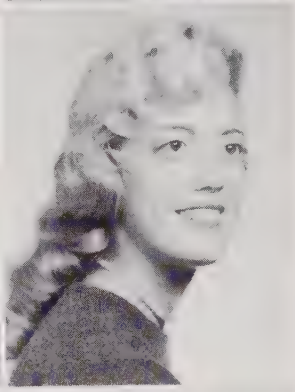

FRANKLIN CRAIG SPRINGER "Craig"
playboy . . . beachcomber
Homeroom Vice-President 4; Marching Band 2; Varsity Band 2; Track 3; Cast of Play 4, *The Man Who Came to Dinner.*

JOYCE STALLINGS "Joyce"
blondie . . . smiles . . . pretty hair

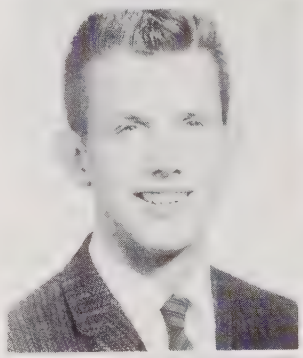
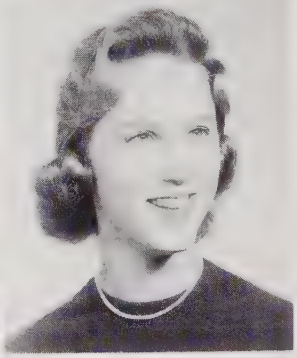

ARTHUR DEFORREST STEELE, JR. "Forrest"
lover . . . that Chevy . . . Steelie
Class Council 2; President of Homeroom 2; Vice-President of Homeroom 4; Elections Committee 4; Hospitality Committee 3; Marching Band 2, 3, 4; Symphonic Band 2, 3; Vice-President of Symphonic Band 4; Circus Band 2, 3, Captain 4; Career Day 4.

MARTHA ANDERSON STILL "Martha"
The Hill . . . secret love . . . always smiling
Student Council Alternate 2; Representative 4; House and Grounds Committee 3; Projects Committee 2; French Club Vice-President 3, 4; Little Theater 2; Office Assistant 3; LATIPAC Staff 4; College Day 3, 4.

PATRICIA ANN STONE "Patty"
ponytail . . . one of the gang . . . legs . . . seen with Kelly
Student Council Alternate 4; Spanish Club 3; Little Theater 2, 3; Y-Teens 2, 3, 4; Girls' Athletic Association 4; Mizpah Devotional Group 3; Mimeograph Assistant 3; Future Homemakers of America 2, 3, 4; Majorette 3, Head 4; Mixed Chorus 4; Marching Band 3, 4.

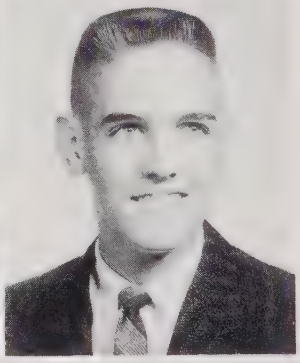

ARTHUR RAYMOND STOWE "Art"
Buster . . . Yankee accent . . . those eyes
Jay Cooke High, Philadelphia, Pennsylvania; Homeroom Officer.

PHYLLIS ANNE STRICKLAND "Phyllis"
smile . . . English Brain . . . friendly
Office Assistant 4; Future Homemakers of America 2, 3; Orchestra 2, 3, 4; Assistant Bus Driver 4; All State Orchestra Representative 2.

SANDRA TODD STRICKLAND "Sandra"
lovely hands . . . perfect lady . . . poise
Student Council Alternate 3; Homeroom Officer 2, 3, 4; Social Standards Committee 4; Little Theater 2; Y-Teens 2, 3; Gym Assistant 4; Future Homemaker of America 3, Unit President; *Hi-Times* Staff 2; College Day 4; Career Day 3; Hi-Y Kickline 2, 3, Co-Leader 4; Queen of Hearts Court 4.

Class of '59

ELIZABETH LOUISE STRONG "Sis"
worker . . . N.H.S. . . . smile a minute
Executive Council of Student Council 4; Secretary of Sophomore Class 2; Homeroom Officer 2, 3, 4; Chairman of Social Standards 4; French Club 3, 4; National Honor Society 3, 4; Y-Teens 2, 3; Inter-Club Council 3; Marshal 4; Cheerleader 4; *Winged Words* 2; Queen of Hearts Court 2, 4; Girls' State 3; National Honor Society Convention 3; Career Day 3.

CARL MORRIS STROUPE "Carl"
smile . . . personality . . . plus Toni
German Club, Sergeant-at-Arms 3; Hi-Y 2.

JAMES WILLIAM SUTTON "Jimmy"
tanker . . . quiet . . . nice
Swimming 2, 3, 4.

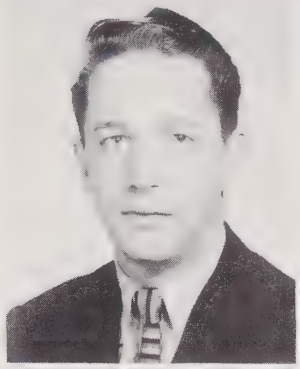

DAVID WOOD SWAIN "David"
Dave . . . scientist . . . brains!
Latin Club 3; Marching Band 2, 3, 4; Symphonic Band 2, 3; Circus Band 3; Rocket Club 3; *Winged Words* 4; College Day Committee Chairman 4.

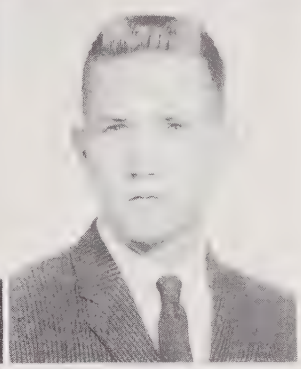

JUDITH MIZELLE SWAIN "Judy"
Full of fun . . . Spanish whiz . . . nice . . . sincere
Class Council 3; Homeroom Officer 2, 3, 4; Hospitality Committee 4; Spanish Club 3, 4; Y-Teens 2; Office Assistant 3, 4; Future Teachers of America, Publicity Chairman 3, 4; College Day Chairman 4; Career Day 3.

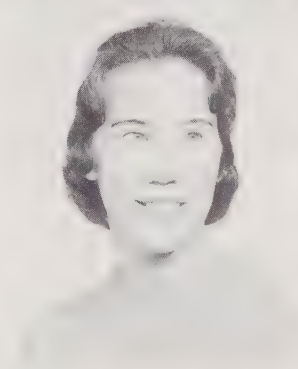

ANN CROCKETT SWINDELL
everyone's friend . . . voice . . . sweet
Spanish Club 3, 4; Latin Club 2; Little Theater 2; Mizpah Devotional Group 2, 3; Girls' Chorus 2, 3; Mixed Chorus 3; Choral Ensemble 3, 4; *Winged Words* Staff 2, 3; College Day 3.

JAMES TARLTON

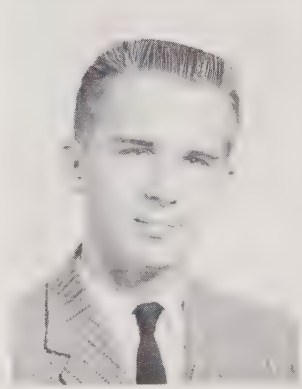

MARY ELIZABETH TANT "Mary 'Lizabeth"
Tant . . . Fluffy . . . always smiling
Homeroom Secretary 2, 3; Sports Committee 3, 4; Latin Club 2; German Club 4; Cheerleader 4; Queen of Hearts Courts 3.

MALCOLM ALLEN TAYLOR "Mac"
April . . . brown eyes . . . cute
Football 2; Basketball 2; Boys' State 3.

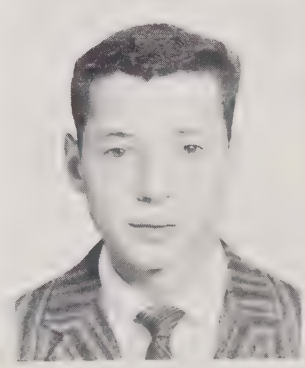

EUGENE TERRY "Eugene"

Seniors

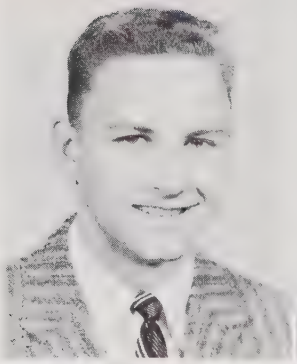
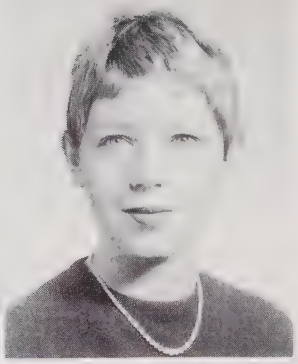

WILLIAM SIDNEY THAMES "Sidney"
Sid . . . everyone's friend . . . good looks
Homeroom Officer 4; Latin Club 2, 3.

LOUISE KENNEDY THOMAS "Tudy"
the craziest . . . that laff! . . . friendly
Homeroom Devotional Chairman 4; Little Theater 2, 3, 4; Y-Teens 2, 3, 4; Girls' Athletic Association Vice-President 4; Future Teachers of America 4; Future Homemakers of America Reporter 4; College Day 4.

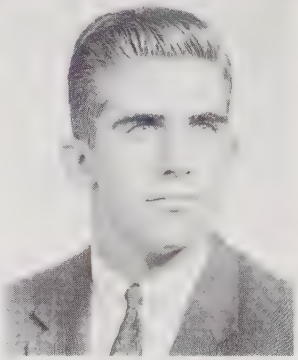

MARTHA TILLERY THOMAS "Martha"
State . . . blue eyes . . . nice 'n neat . . . Toot
Student Council Alternate 4; Homeroom Officer 3; Student Co-operative Committee 3; French Club 3, 4; Little Theater 3; Y-Teens 3, 4; *Hi-Times* Staff 3, 4; Salem Academy, Winston-Salem, N. C. 2, Chairman of Standards Committee 2; LATIPAC Staff 4, Joke Editor 4.

TIMOTHY REED THOMAS "Tim"
big boy . . . nice . . . good looks
Intramural Sports Committee 4.

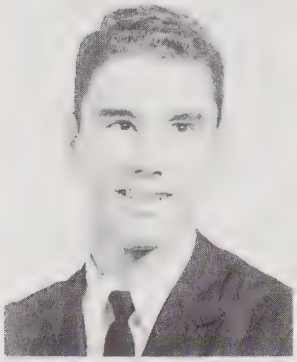
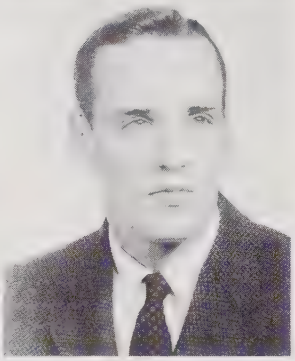

ROBERT BUIE THOMPSON "Robin"
tanker . . . friendly . . . always on the go
Homeroom Officer 3; German Club 2, 3; Monogram Club 3, 4; Swimming 2, 3, 4; Track 3, 4.

EDWIN GILBERT THURLOW "Ned"
likes Brubeck . . . true enthusiast . . . Man Fred
Homeroom Vice-President 2, Treasurer 3; J.V. Football 2; J.V. Basketball 3.

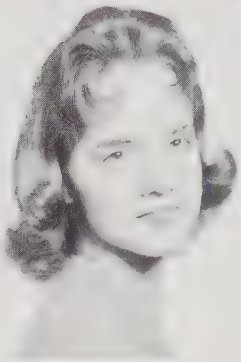
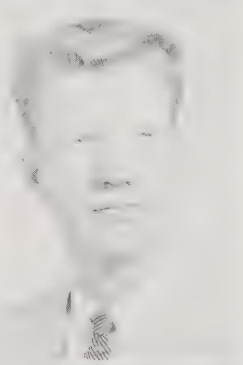

LORETTA JANE TODD "Jane"
looks! . . . boys, boys, boys . . . always bubbling over
Homeroom Secretary 3; Library 3; Mixed Chorus 3, 4; Antillies High School, San Juan, Puerto Rico 2; Cheerleader 2.

BOBBY RAY TOMLINSON "Bobby"
Red Man . . . drummer! . . . dancing champ!!!
Spanish Club 3; Marching Band 2, 3, 4; Symphonic Band 2, 3, 4; Circus Band 2, 3, 4.

PEGGY ANN TRIPP "Peggy"
"Piggy" . . . French brain? . . . Kinston
Red Cross Representative 4; French Club 3, 4; Spanish Club; Little Theater 2, 3; Y-Teen 2, 3, 4; Inter-Club Council 4; Mizpah Devotional Group 4; Office Assistant 3; Future Teachers of America 3, 4.

ALTON EARL TRUELOVE "Alton"

Class of '59

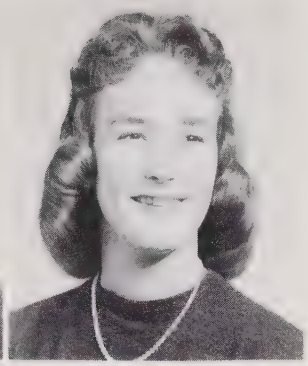

NATALIE SHANNON TUNSTALL "Natalie"
Yakety-Yak . . . personality . . . friend
Student Council Alternate 4; French Club; Little Theater 2; Y-Teens 2, 3, 4, Treasurer 4; Inter-Club Council Treasurer 4; Girls' Chorus 3; *Hi-Times* Staff 2; College Day 4.

SUSAN MARTEL TURNER "Susan"
lover . . . nice to all . . . pony tail
Fayetteville High School 2; Treasurer Homeroom 2; Teenage Council; Spanish Club; Library Club; Girls' Athletic Association; Future Teachers of America; Girls' Basketball Team; Future Nurses Club, Secretary; Radio Club, Vice-President; Y-Teens 2, 3, 4.

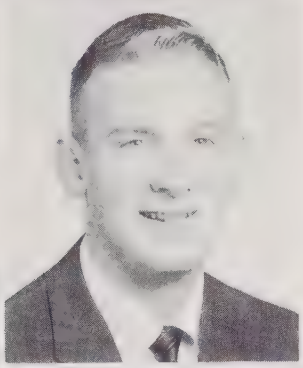

GERALD OTIS TUTTLE "Jerry"
clothes . . . tall and good looking . . . dancer
Student Council Representative 2, 3; Homeroom Officer 2, 3, 4; Hi-Y 2, 3; Diversified Occupation 4; J.V. Football 2, 3.

LYNN STANTON TUTTLE "Stanton"
Mr. N.H.S. . . . friendly . . . sense of humor . . . smart
Class Council 2, 3, 4; Homeroom President 2, 3, 4; Standard Committee 3, 4; Latin Club 2; German Club 3, Vice-President 4; Monogram Club 2, 3, 4; Hi-Y 2, President 3, 4; Key Club 3, Vice-President 4; Service Club 3, 4; National Honor Society 3, President 4; Football 2, 3, 4; Golf 2, 3, 4; Boys' State 3; Honor Society Convention 3; College Day 3, 4.

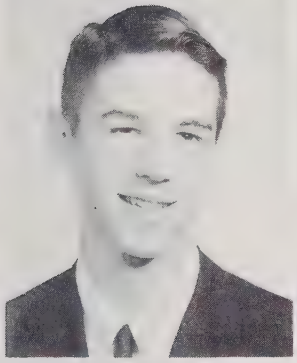
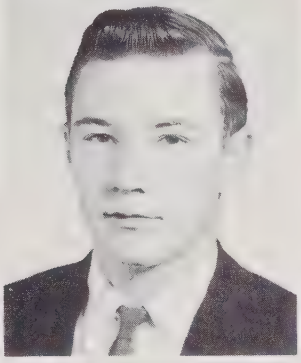

ISRAEL LLOYD TYLER "Ty"
the trenchant tongue . . . guy with a purpose . . . brains
Student Council Representative 2, 3; Marching Band 2, 3, 4; Symphonic Band 3; Orchestra 2; *Winged Words* 4; Track 3, 4; Career Day 4.

JAMES LARRY UPCHURCH "Larry"
always friendly . . . big tease . . . dry wit
Student Council Representative; Marching Band.

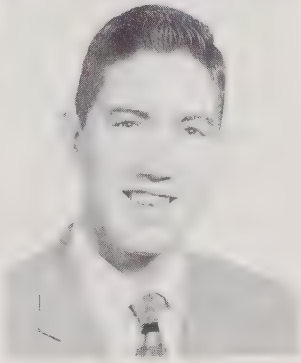

MARY CATHARINE VICK
quiet . . . Charlotte . . . sweet and neat . . . hardworker
Homeroom Officer 3; Hospitality Committee 4; Latin Club 2; Spanish Club 3, 4; Y-Teens 4; Mizpah Devotional Group 4; *Winged Words* 4; College Day 4.

JAMES GLENN WALL "Glenn"
quiet . . . nice to all . . . English class
Clayton High School, Clayton, N. C.

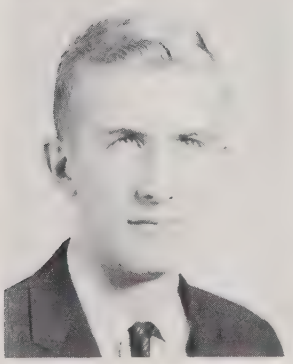

STEPHEN GARLAND WALL "Jack"
Tar Heel . . . Wad . . . tall
Student Council Representative 2; Student Council Alternate 2; Homeroom Officer 2, 3, 4; Civil Defense 2; Elections Committee 3, 4; *Winged Words* 2; *Hi-Times* Staff 2, 3.

GAYLE MURPHEY WALSH "Gayle"
Mrs. . . . nice 'n quiet . . . poise
Distributive Education 3; Frank L. Ashley High School, Gastonia, N. C. 2; Homeroom Officer 2; Bible Club 2; Marching Band 2; Symphonic Band 2.

WARREN WALTER WOODEN "Warren"
much too much . . . science brain . . . woodchuck
Homeroom Officer 2, 3; Latin Club 2; Monogram Club 3, 4; Manager Swimming Team 4; Manager Track Team 3, 4.

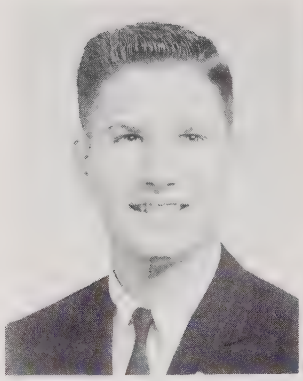

CECILIA JOANNE WALTERS "Joanne"
quiet . . . nice to know . . . pretty eyes
Spanish Club 3; Little Theater 2; Y-Teens 2, 3; Mizpah Devotional Group 2.

THOMAS CARL WARD "Thomas"
friendly . . . big boy . . . English class
Lost and Found Committee 4; German Club 2, 3; Marching Band 3, 4; Symphonic Band 4; Varsity Band 2, 3; Career Day 4.

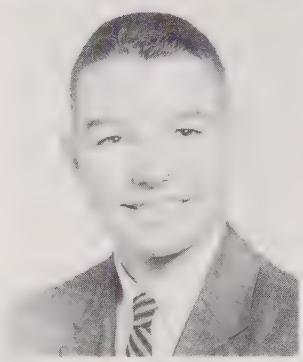

JOHN WALLER WARDLAW "Johnny"
Pedro . . . one of the greatest . . . MG . . . athlete
Class Council 3, 4; Class Vice-President 3; Homeroom Officer 4; Elections Committee 3, 4; Monogram Club 2, 4; Hi-Y 2, 3, 4; Key Club 3, 4; Varsity Band 2; Football Team 3, 4, Captain 4; J.V. Football 2; Track 2, 3, 4.

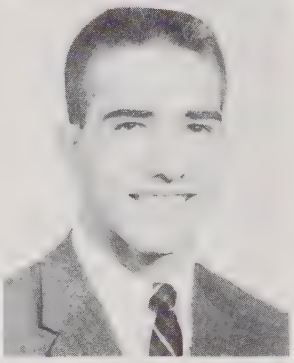

WILLIAM WARLICK "Bill"
tall . . . funny . . . energetic?

LANNY LEAMON WATKINS "Lanny"
quiet . . . nice . . . easy going
Homeroom Sergeant-at-Arms 3; Diversified Occupation 3, 4.

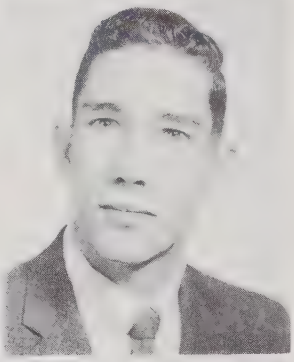

PATRICIA ANN WATKINS "Patsy"
State Theater . . . State fan . . . brainy?
Y-Teens 2, 3, 4; Girls' Athletic Association 4; Future Homemakers of America 2; *Winged Words* 3, 4.

ROBERT LEE WATKINS, JR. "Bobby"
bus driver . . . friendly . . . likable
Diversified Occupation 3, 4.

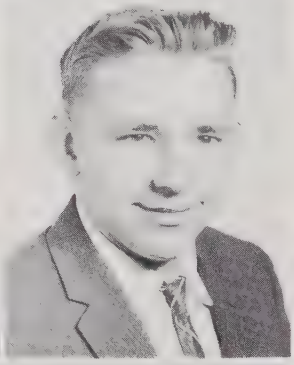

EBERN THORNTON WATSON "Ebern"
hot rod . . . easy going . . . nice to know . . . quiet
Student Council Representative 2; Student Council Alternate 3; Homeroom Officer 4; House and Grounds Committee 4; French Club 2, 3; Hi-Y 2.

JOE CHESHIRE WEBB "Joe"
Cousy . . . true enthusiast . . . A.L.
Student Council 4; Homeroom Officer 2, 3; Audio-Visual 2, 3, 4; Football 2, 3, 4; Basketball 2, 3; J.V. Basketball 2; Track 3, 4.

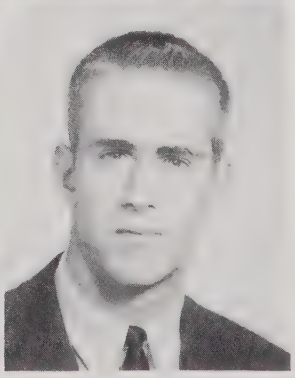

Class of '59

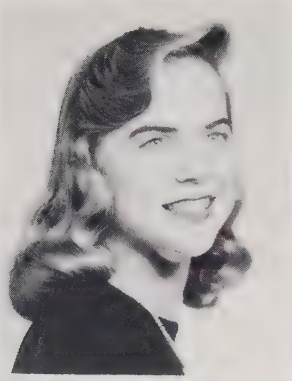
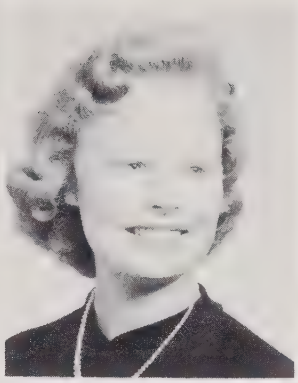

PATRICIA ANN WEIL "Pat"
attractive . . . pretty hair . . . Buick
Student Council Alternate 2; Homeroom Officer 2; Latin Club 2; Y-Teens 2; Girls' Athletic Association 4; *Hi-Times* Staff 2.

JACQUELINE ANN WHELESS "Jackie"
blond . . . nice to know . . . dancer
Projects Committee 4; Little Theater 2; Y-Teens 2, 4; Mixed Chorus 2.

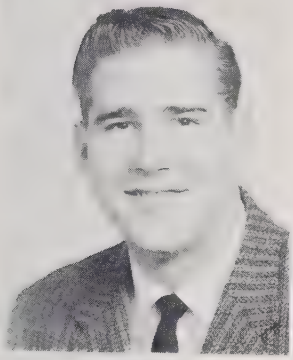
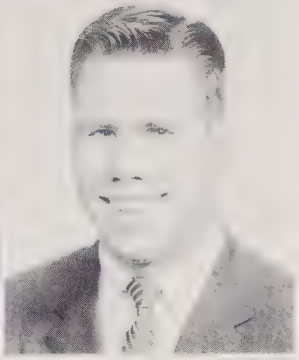

TED STUART WHELESS "Ted"
W. R. Mills High School, Louisburg 2; Office Assistant 2; Basketball 2; 4-H Club 2.

TRAVIS ROGER WHITLEY "Trav"
Hunter . . . friend . . . Elite
Homeroom Sergeant-at-Arms 2, Vice-President 2, President 4; Speech Club 3, President 4; Career Day 3.

ILA JEAN WIDENHOUSE "Ila Jean"
motormouth . . . enthusiasm . . . college men
Hospitality Committee 3; French Club 3, 4; Speech Club 2, 3; National Forensic League 4; Y-Teens 2, 3, 4; Girls' Athletic Association 4; Mizpah Devotional Group 4; *Winged Words* 3, 4, Business Manager 4; College Day 4; Career Day 3.

SARA LORENA WILEY "Sally"
Norfolk . . . Steve . . . lost class of '59
Granby High School, Norfolk, Virginia 2, 3; Student Council Representative 2; Red Cross 2, Vice-President 2, 3; Drill Team 2, 3; Y-Teens 2, 3, 4; Maecenean Sorority 2, 3, 4; Little Theater 4.

DONNA LANE WILKERSON "Donna"
sexy eyes . . . clothes . . . flirt
Student Council Representative 2; Hospitality Committee 4; Latin Club 2; Little Theater 2, 3, 4; Y-Teens 2, 3, 4; Future Homemakers of America 2, 3, 4; State Student Council Convention 3; Spanish Club 2.

CAROL ANN WILLIAMS "Carol"
N.H.S. . . . English whiz . . . talented
Student Council Alternate 2, 4; Homeroom Officer 2; Poster Committee 2, 4; Hospitality Committee 3; French Honor Society 3, 4; Y-Teens 2, 3, 4; Inter-Club Council 4; Club 3, 4; Latin Club 2; Little Theater 2, 3, 4; National Mizpah Devotional Group 2, 3; Future Teachers of America 4; Orchestra 2, 3, All-State Orchestra 3; Junior Civic Council 3, 4, Vice-President 4.

CATHY WILLIAMS "Cathy"
those eyes . . . Europe . . . pretty clothes
Student Council Alternate 2, 3; French Club 3, Secretary 4; Y-Teens 4; Teachers Assistant 3, 4; Future Teachers of America 4; Future Homemakers of America 2; Girls' Chorus 3; Career Day 4.

JOAN CORNELIA WILLIAMS "Joan"
Mickey . . . troubles . . . State . . . pretty hair
Office Assistant 3; Future Homemakers of America Reporter 2.

Seniors

WARREN ALLING WILLIAMS "Warren"
Bird dog . . . beachcomber . . . Sparky
Homeroom Officer 2, 3, 4; Stage Crew 4; Monogram Club 3, 4; Distributive Education 4; Office Assistant 4; J.V. Football 2; Tennis Team Manager 2, 3, 4.

JOYCE WILLIAMSON "Joy"
quiet . . . tall'un . . . all right
Y-Teens 3, 4; *Winged Words* 4.

LAURA CONNEL WILSON "Laura"
Lora . . . pizza fan . . . Europe . . . red
Homeroom Officer 2; Latin Club 2; Spanish Club 3; Little Theater 2, 3; Y-Teens 2, 4; Future Teachers of America 4; *Hi-Times* Staff 4; LATIPAC Staff 4.

LEONARD WADE SMITH WILSON "Lynn"
Carolina? . . . hot Ford . . . Shieks
Spanish Club 3; Varsity Band 2, 3; *Hi-Times* Staff 4; LATIPAC Staff 4; J.V. Football 2.

JO ANN WINFREE "Jo Ann"
personality plus . . . cute gal . . . friendly
Homeroom Officer 4; Y-Teens 4; Future Homemakers of America 4; Tampa, Florida 3; Kiwanettes 3.

MARY ELIZABETH WINGFIELD "Bitsy"
flirtatious eyes . . . personality plus . . . smart
Homeroom Officer 2, 3; Student Council Alternate 4; German Club 2, 3, Vice-President 3; Mixed Chorus 2; College Day 3.

MARTHA REBECCA WINSTON "Becky"
quiet . . . nice . . . intellectual
Latin Club 2; German Club 3, 4; Y-Teens 2, 3; Mimeograph Assistant 2, 3.

BRENDA FAY WISHON "Brenda"
eyes . . . fraternity pin . . . Bill
Student Council Representative 4; French Club 3, 4; Y-Teens 2, 3, 4; Girls' Athletic Association 4; Future Homemakers of America Unit Secretary 3, 4; Girls' Chorus 3; Mixed Chorus 4; *Winged Words* 3, 4.

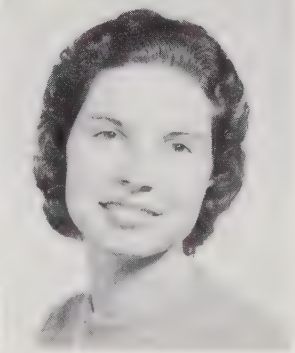

BRENDA JEAN WOOD "Brenda"
Woody . . . quiet . . . sweet
Girls' Chorus 2.

JULIA KAY WOOD "Kay"
nice smile . . . pleasant . . . dark
Future Teachers of America 2; Future Homemakers of America 2; Mixed Chorus 3; Dramatic Club 2.

Class of '59

LIN MOONG WONG "Lin"
math whiz . . . brief case . . . friendly smile
Homeroom Officer 4; Newport News High School, Virginia 2, 3.

PEGGY JOAN WOOD "Peggy"
Let's go to the beach . . . Siler City . . . Eddie
Library Club 3, Vice-President 4; Y-Teens 3, 4; Lexington Senior High School, Lexington, N. C.; Future Homemakers of America 2; Latin Club 2; Davie County High School 2; Glee Club 2; Science Club 2.

HERRIETTA BROOKS WOODARD "Brooks"
Profile plus . . . procrastinator? . . . learner's permit
Poster Committee 3; French Club 2, 3, 4; Library Club 2, 3, 4; Future Teachers of America 3, 4.

FLORENCE PATCH WORKMAN "Patch"
nice gal . . . friend to all . . . cute as can be
French Club 3, 4; Y-Teens 3, 4; St. Margaret's School, Tappaharrock, Virginia 2; Student Council Representative 2; Dramatics Club Board 2; Newspaper Staff 2.

THOMAS CLARKSON WORTH "T. C."
another Mr. Manager . . . Tommy . . . friendly
Student Council Alternate 2; Homeroom Officer 3, 4; Audio-Visual Committee 4; Social Standards Committee 4; Projects Committee 2; Spanish Club 3; Monogram Club 2, 3, 4; Hi-Y 3, 4; Key Club 3, 4; Football Team Manager 3, 4; J.V. Football Team Manager 2; Basketball Manager 2; Track Team Manager 2, 3, 4.

GEORGE SMEDES YORK "Smedes"
Hatchet . . . tall'n blond . . . brains!
Student Council Representative 3, Alternate 2; Homeroom Officer 2, 4; Monogram Club 3, 4; Hi-Y 2, Vice-President 3, President 4; Marshal 3, 4; Football 2, 3, 4; Basketball 2, 3, 4; Golf 2, 3, 4; Queen of Hearts Escort 3; Boys' State 3.

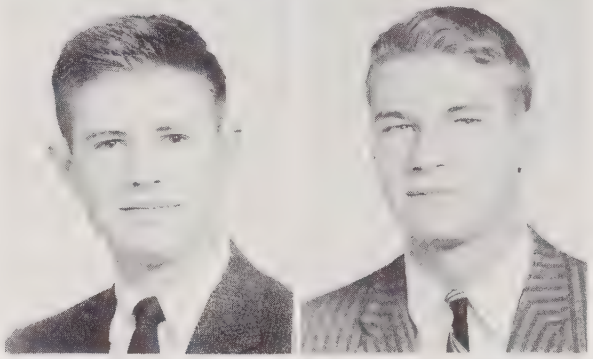

MARTHA YOUNG
always reading . . . friendly . . . blondie
Latin Club 2; German Club 3, 4; Safety Committee 3; Office Assistant 4.

STEVEN THOMAS ZEBLO, JR. "Steve"

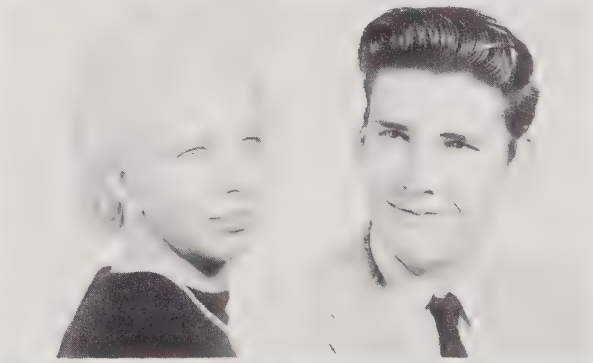

EDWIN ARTHUR EUGENE ZSCHAU, JR. "Eddie"
swimmer . . . the harem . . . I got a joke . . . blondie
Monogram Club 2, 3, 4; Spanish Club 2, 3; Swimming 2, 3, 4; Tennis 2; Track 2.

JUDYTH AUSTIN "Judyth"
newcomer . . . friendly . . . those eyes
Woodlawn High School, Birmingham, Alabama 2; Junior National Honor Society 2; Band 2; Plant High School, Tampa, Florida 3; Fine Arts Club 3; Band 3; Scribblers Club 3; *Scriblet* Staff 3.

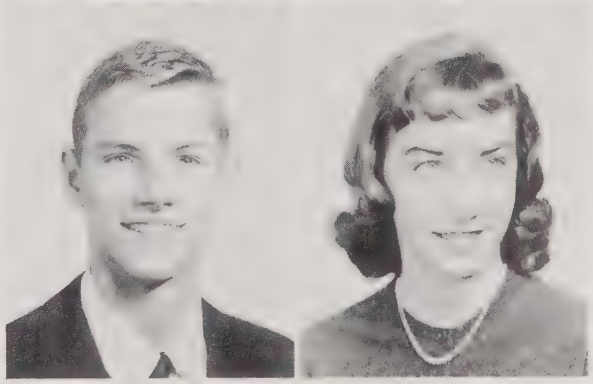

JUNIOR CLASS

OFFICERS

Robert Hocutt ..... *President*

Woody Byrd ..... *Vice-President*

Brenda Ferree ..... *Secretary*

Susan Hill Blount ..... *Treasurer*

Pete Chimos ..... *Sergeant-at-Arms*

Mr. Steed ..... *Advisor*

Top row, left to right:
James Adams, Jane Adams, J. W. Allen, Joyce Allen, Margaret Allen, Donna Allsbrook, Bob Anderson.

Middle row:
Bonnie Archer, Peggy Ashworth, Donald Bagwell, Cynthia Bailey, Nancy Bailey, Bob Baird, Ben Baker.

Bottom row:
Faye Baker, Walter Baker, Frances Barbour, Max Barbour, Sarah Barnhardt, Jimmy Barefoot, Becky Barnes.

Juniors

Top row, left to right:
Donna Baird, Bud Beattie, George Bensch, Cliff Benson, Billy Benton, Bill Bernhart, Paula Billingsly.

Middle row:
Carolyn Bishop, Ronnie Bishop, Virginia Blackwood, Danny Blalock, Janet Blalock, Donald Bland, Jerry Bland.

Bottom row:
Susan Hill Blount, Johnny Bogle, Jim Bone, Bobby Bourne, King Bostrom, Mac Boxley, Ann Boynton.

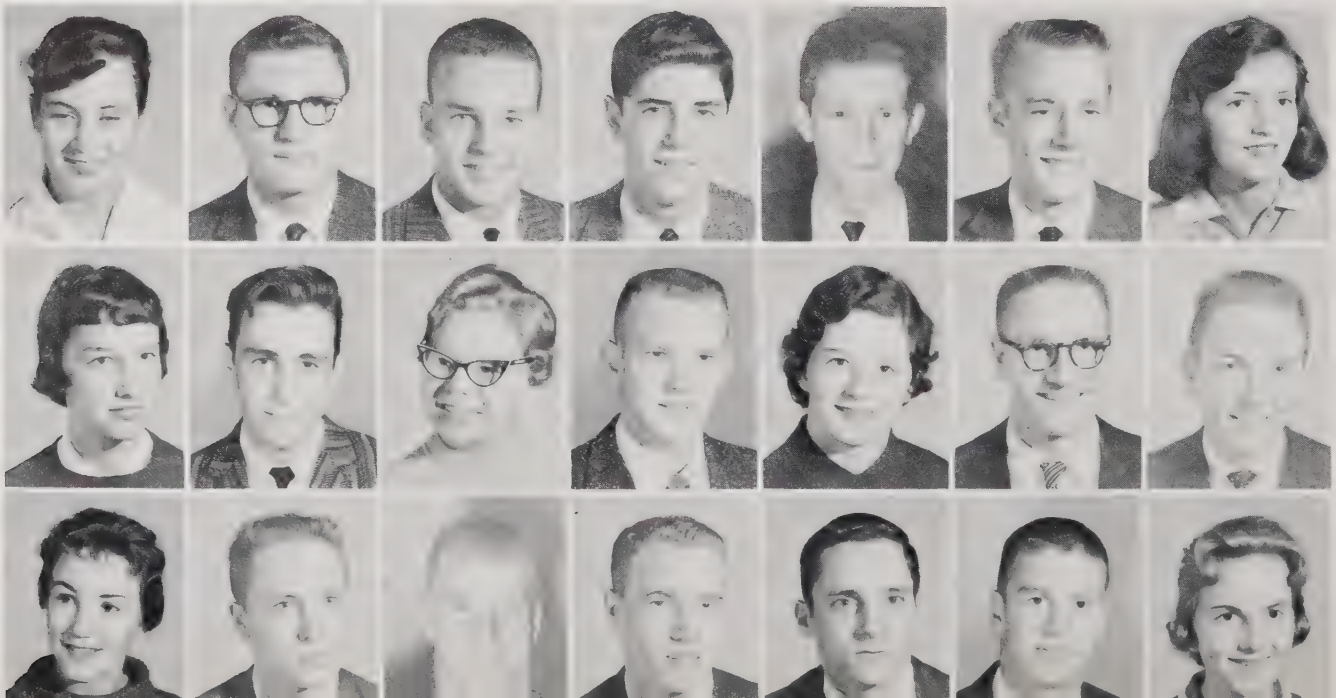

Top row, left to right:
Shirley Bradshaw, Shelley Branch, Billie Brannon, John Brantley, Frank Braswell, Elizabeth Brennecke, Linney Brewer.

Middle row:
Jim Breckhouse, Doris Bridgers, Jean Brooks, King Bostrom, Andy Brown, Helen Brown, Ruth Brown.

Bottom row:
Janet Bryan, Charles Buckley, Don Buffaloe, Lyn Buffaloe, Buddy Bumgardner, John Bullard, Woody Byrd.

Class of '60

Top row, left to right:
Kay Cain, Ronald Callahan, Sue Campbell, Joe Canady, Linda Capps, Mittie Caps, Jones Card.

Middle row:
Ruth Carroll, Garry Carter, Kathee Carter, Carol Cash, Peggy Callette, Becky Chadwick, Pat Chandler.

Bottom row:
Jo Cherry, Ray Cherry, Walter Cherry, Charles Chennis, Pete Chimos, Donna Church, Mary Jo Clark.

Top row, left to right:
David Clegg, Stacy Clifton, Belle Cline, Gary Coates, Bill Coley, Barbara Collins, Lynda Colvard.

Middle row:
Diana Coneybear, Eddie Connell, Joyce Cooke, Joan Corter, Virginia Costner, April Cox, Carol Coxe.

Bottom row:
Betsy Ann Cranford, George Cromartie, Linda Cromley, Becky Croom, Jo Crowder, Jim Dailey, Carolyn Daniel.

Juniors

Top row, left to right:
Glenn Darst, Sue Davenport, Julia Davis, Beverly Dean, Kathleen Dean, Martha Dean, Mary Frances Dean.

Middle row:
Larry Dean, Robin Debnam, Steve Derkyshire, Dickie Derreth, Jeffrey Dick, Rachelle Dickerson, Dean Dixon.

Bottom row:
Elizabeth Doggett, Joan Dorsey, Linda Dowdee, Chat Drinkard, Robert Duncan, Ray Dunn, Henry Dunn.

Top row, left to right:
Judy Dunn, Diana Dupree, Jimmy Dupree, Nan Dupree, Roy C. Duncan, Elva Edwards, Richard Edwards.

Middle row:
Richard Edwards, Jr., Tommy Ellen, Ronnie Elliott, Carol Don Ellis, Alice Faye Ellis, Grace Elead, Jimmy Emmons.

Bottom row:
Barry Emory, Tommy Emory, Sandra Estes, Jimmy Etchells, Betty Jo Evans, Anne Fakler, Diane Falter.

Class of '60

Top row, left to right:
Brenda Ferree, Amy Fields, Bobbie Finch, Robin Fine, Dorothy Fitts, Margaret Flint, Frank Floyd.

Middle row:
Susan Floyd, Tommy Flynn, Steve Fore, Marcia Fountain, Jana Franklin, Judy Fulghum, Mary Anne Fulghum.

Bottom row:
Sondra Fuller, Merrill Futrell, Mildred Gatrost, I. B. Gay, Hunter George, Linda George, John Gettinger.

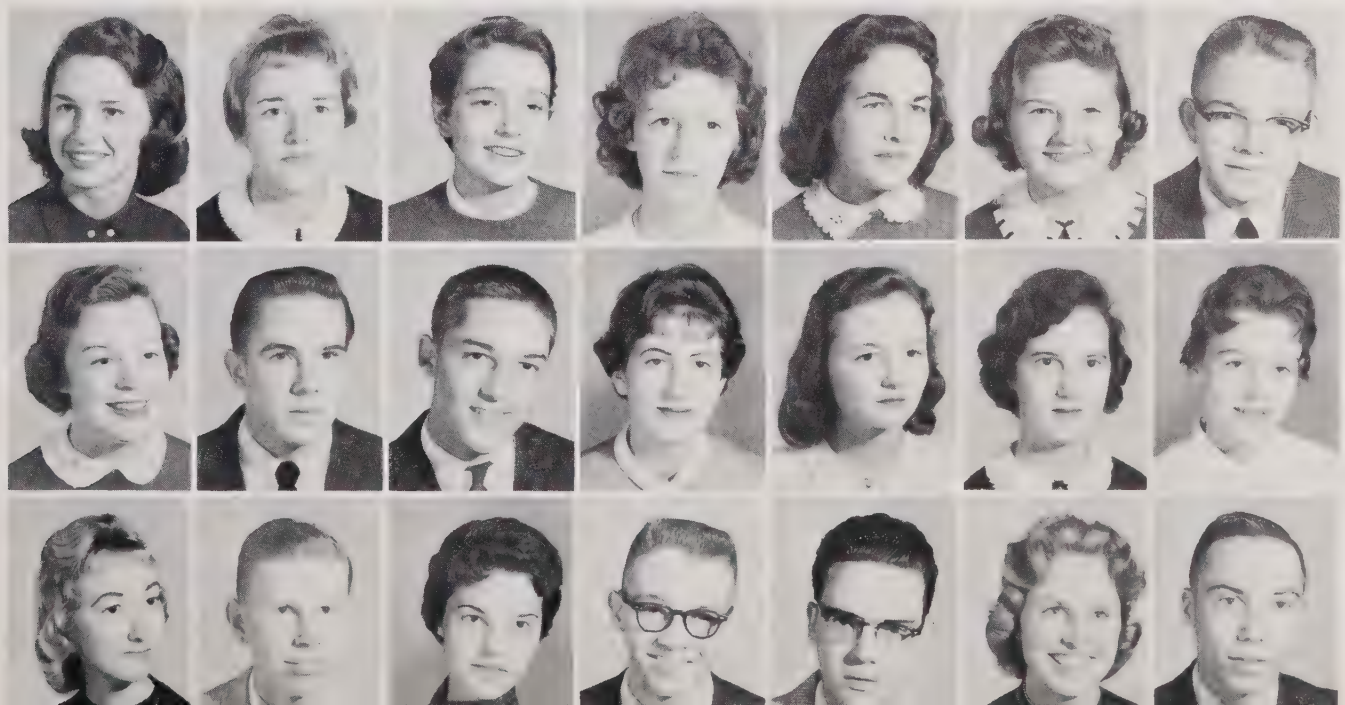

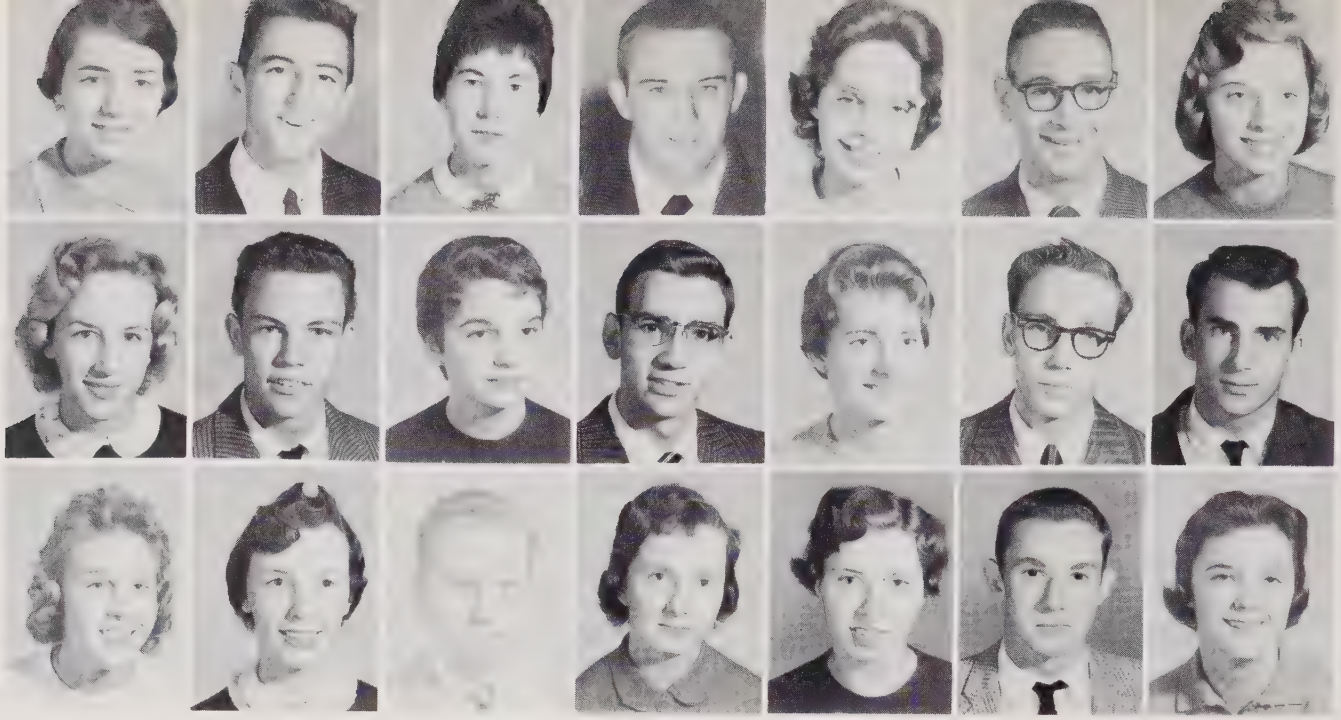

Top row, left to right:
Mary Alice Gibbs, George Godwin, Sunny Godwin, Willie Godwin, Virginia Going, Terry Golden, Betsy Goodwin.

Middle row:
Joyce Goodwin, Randy Gore, Linda Gosnell, John Graham, Judy Gray, Eddie Green, Tommy Green.

Bottom row:
Nina Green, Panthea Gupton, Phil Hagler, Judy Hagwood, Janice Hamilton, Cecil Harding, Edwina Hardy.

Juniors

Top row, left to right:
Audrey Harris, Raymond Harris, Philip Harrie, Becky Hartman, Resse Hart, Ronnie Hartsfield, Faye Harvey.

Middle row:
Lois Harvey, Jean Hawks, Ann Hawks, Mary Ann Haynes, Becky Gaddy, Johnnie Hedgepeth, Nelson Henderson.

Bottom row:
Eula Henley, Frank Henry, Betty Hicks, Ramona Hicks, Donna Hicks, Dottie Hicks, Vicky Hicks.

Top row, left to right:
Betty Ann High, Effie Hill, Betsy Hobbs, Jeanie Hobby, Robert Hocutt, Bobby Hodge, Jimmy Holder.

Middle row:
Jim Hollingsworth, Fuller Honeycutt, Shelia Hopkins, Carolyn Horne, Westley Howard, Jerry Huber, Robert Hutchins.

Bottom row:
Chuck Hyatt, Jimmy Ingram, James Inscoe, Donny Jackson, Joanne Jackson, Sam James, Annie Lou Jay.

Class of '60

Top row, left to right:
Joanna Jeffries, Edward Jenkins, Billy Johnson, Don Johnson, Eleanor Johnson, Jo Ann Johnson, Jane Johnston.

Middle row:
Nancy Johnson, Siguard Johnson, Sue Johnson, Tommy Johnson, Carol Jones, Carolyn Jones, Jimmy Jones.

Bottom row:
Johnny Jones, Malcolm Jones, Stan Jones, Betsy Kalkhurst, Jinx Kelly, Jim Kenerson, Tim Kimrey.

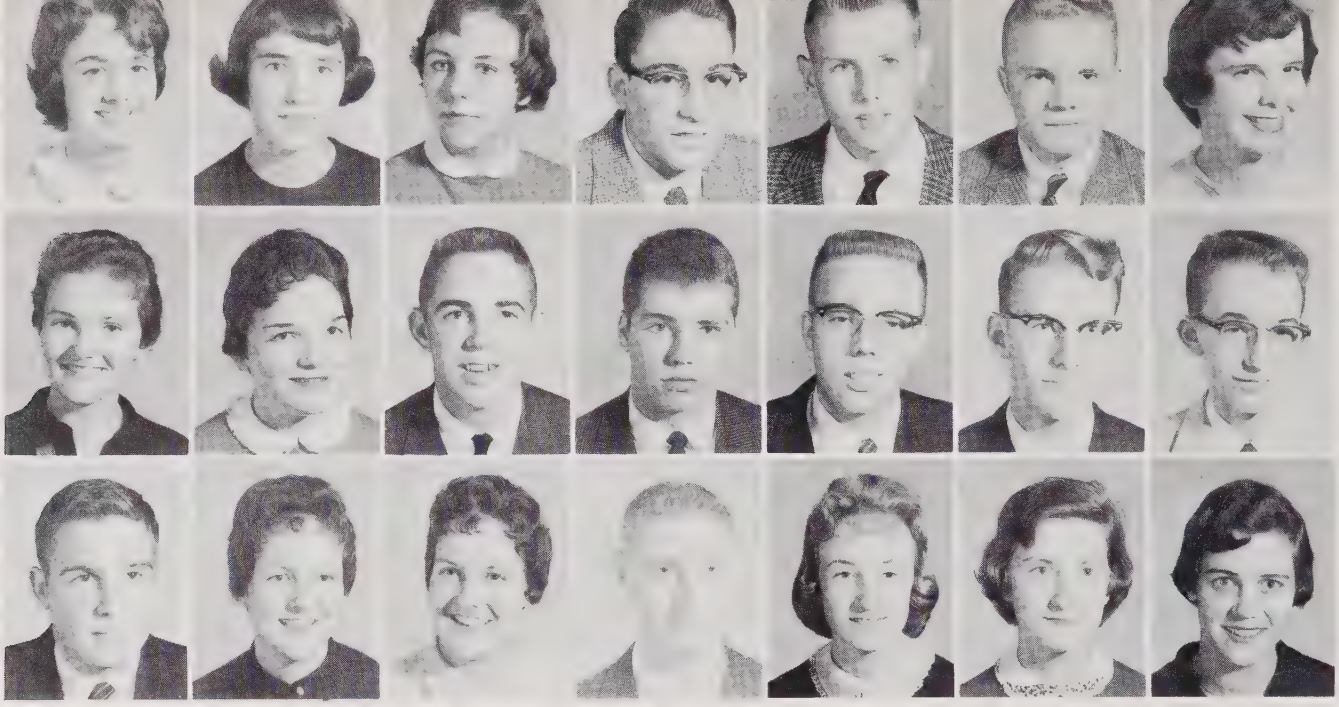

Top row, left to right:
Jane Kincheloe, Ginny King, Kit King, Scott Klieman, Chuck Klingman, Johnny Koonce, Shirley Kriegel.

Middle row:
Caroll Landis, Kay Landis, George Langford, Phil Langford, Linwood Lawton, Robert Learoyd, Brad Learoyd.

Bottom row:
Jack Leavel, Alex Lee, Pat Lee, Alan Levi, Peggy Liggins, Barbara Ligon, Jackie Liles.

Juniors

Top row, left to right:
Brenda Liner, Lynn Lindsey, Nancy Lipford, Charlie Little, Parks Low, Carol Lyles, Patsy Lynch.

Middle row:
Tom McAlister, Loretta McCaskill, Dottie McClellan, Jimmy McGhee, Roger McLean, Kay McManus, Billy McMillen.

Bottom row:
Robert McNeill, Ellen Mackintosh, Jim Maffit, Jerry Mangum, Tift Mann, Larry Marangos, Charles Markham.

Top row, left to right:
Dennis Martin, Donna Massengill, Carole Massey, Terry Massey, Carey Matthews, Vellie Matthews, Pat May.

Middle row:
Ruth Anne Mayton, Mickey Mettry, Paul Michael, Doug Mims, Ronald Misner, Darlene Mitchell, Doris Jean Mitchener.

Bottom row:
John Mobley, Okes Moore, David Moore, Joe Moore, Peggy Moore, Steve Moore, Bobby Morgan.

Class of '60

Top row, left to right:
Sally Morgan, Marian Morris, Mike Morton, Robert Munns, Ayden Murray, Barbara Murray, Connor Murray.

Middle row:
Lesie Murray, Tal Nowell, Carol Norwood, Billy Noell, John Nicholson, Lynn Nickels, Pete Nichols.

Bottom row:
Carol Oakley, Lyn Ogburn, Jimmy Olive, Fred O'Neal, Skip Palma, Edith Parker, Jo Ann Parker.

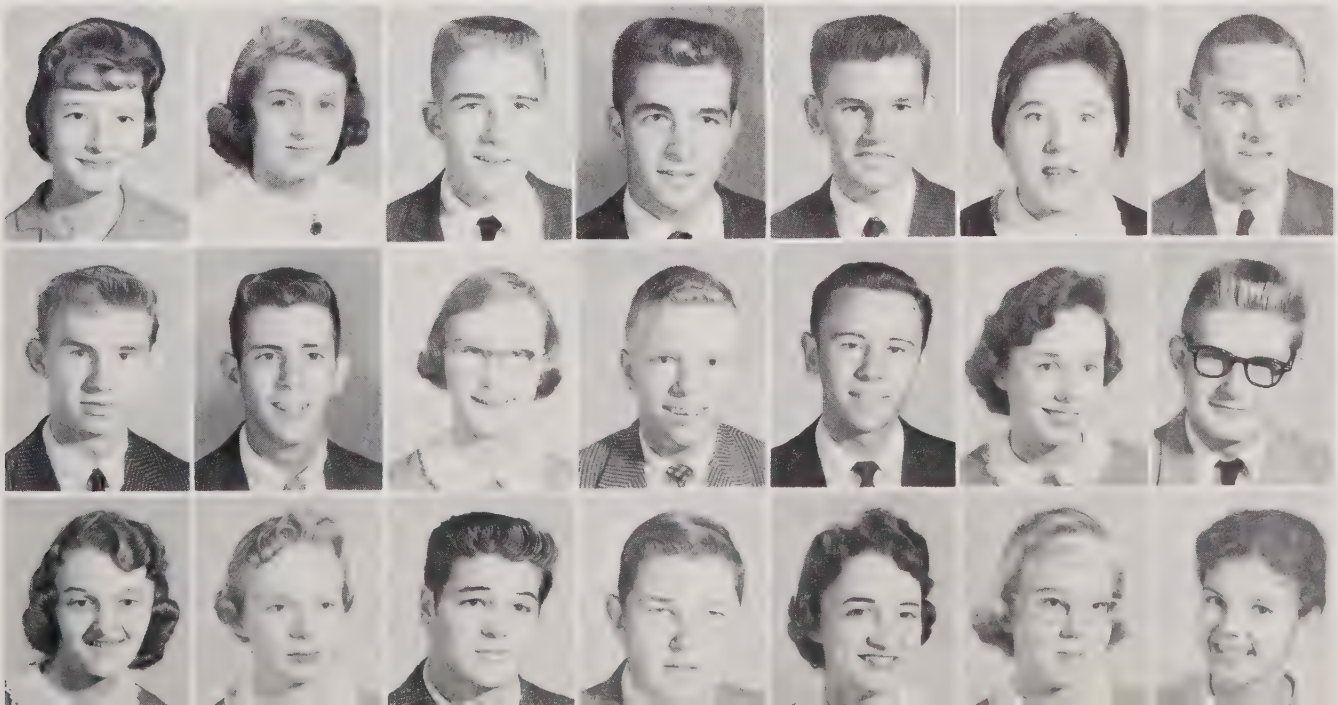

Top row, left to right:
Linda Parrish, Mary Joyce Parrish, T. H. Parrott, Fred Partin, Mary Patchell, Harriett Patton, Peggy Payne.

Middle row:
Billy Peabody, John Pearce, Karen Peck, David Peebles, Ann Penny, Jerald Perkins, Jimmy Maddrey.

Bottom row:
David T. Perry, Joyce Perry, Ted Peterson, Edward Pierce, Jimmy Pierce, Preston Pingree, Susan Pinyoun.

Juniors

Top row, left to right:
Fred Piper, Peggy Pitser, Bobby Pleasants, Jean Poe, Lacy Poe, Bobby Poole, Cynthia Poole.

Middle row:
Bonnie Power, Douglas Powell, Jim Powell, Lois Powell, Patrick Powledge, Hugh Pridgen, Charles Pullen.

Bottom row:
Joan Maril Purdee, Carolyn Raffield, Bill Ramsey, Richard Randall, Danny Ray, Jenny Lind Roy, Ella Raymond.

Top row, left to right:
Margot Reeve, Danny Reeves, Dan Renn, David Reynolds, Ralph Reynolds, Jimmy Richardson, Walter Richardson.

Middle row:
Faye Rideout, P. T. Rideout, Donna Ringold, Nat Robb, Lynn Roper, Joan Robbins, Terry Roberts.

Bottom row:
Jill Robinson, Billy Rogers, Ann Rowland, Hope Ruark, Sandra Russel, Dennis Rust, Jeanette Salmon.

Class of '60

Top row, left to right:
Beverly Sanderford, Ronald Saunders, Rosa Lee Sanders, Sally Sanders, Jimmy Self, Sally Shankle, Eugene Shanender.

Middle row:
Bob Shearin, Rowland Shelley, Smitty Shepherd, Louise Sherron, Billy Simmons, Susie Simmons, Helen Simms.

Bottom row:
Sue Simonds, Judy Skinner, Linda Sloan, Pat Sloan, Carolynn Smith, Dave Smith, Fred Smith.

Top row, left to right:
Jo Anna Smith, Joe Smith, Patricia Smith, John Snakenburg, Julia Snotherly, Linda Speck, Nancy Spencer.

Middle row:
Frances Stalvey, Kay Stevens, Ted Stephenson, David Stephens, Alice Stough, John Stover, Bill Stucky.

Bottom row:
James Elliott Swindell, Charles Swindell, Kay Talton, Marian Tant, Floyd Taylor, John Taylor, Kirk Taylor.

Juniors

Top row, left to right:
Bobby Teel, Phippie Teel, Bobby Thomas, Jimmy Thompson, Jimmy Thoroughgood, Pauline Tillman, Bill Tippett.

Middle row:
Bryant Tudor, Kay Turner, Carolyn Upchurch, Nancy Upchurch, Pug Wadell, Joyce Wade, Lee Waite.

Bottom row:
June Wall, Sarah Wall, Pat Wallen, Martha Waters, Bobby Watkins, Myrtle Weaver, Ellen Weems.

Top row, left to right:
Tom Welch, Sherry Wells, Danny West, Carl Wester, Betty Whalen, Carolyn Wheeler, Mary Katherine Wiggs.

Middle row:
Pam Wilder, Billy Wilder, Francine Wilkerson, Mary Lou Willett, Bennie Williams, Danny Williams, David Williams.

Bottom row:
Eddie Williams, Eugene Williams, Frank Williams, Frony Williams, Carolyn Wilson, Martha Wilson, Nancy Wise.

Class of '60

Top row, left to right:
Tillie Witmer, Roy Wood, Alison Wrenn, Priscilla Wright, Dan Wrenn, Helen Wilson, Carolyn Weber.

Middle row:
Ann Yarbrough, Mary Yarbrough, Frank C. Ziglar, David Williams, Ray Luther, Fred Lorbacher, Patricia Saunders.

Bottom row:
Christie Starr, Nan Ziglar, Donald Terry.

SOPHOMORE CLASS

OFFICERS

Edward Bailey ..... *President*

Wally Jones ..... *Vice-President*

Pat Hawks ..... *Secretary*

Dicky Baker ..... *Treasurer*

Don Lee ..... *Sergeant-at-Arms*

Mr. Brantley ..... *Advisor*

Sophomores

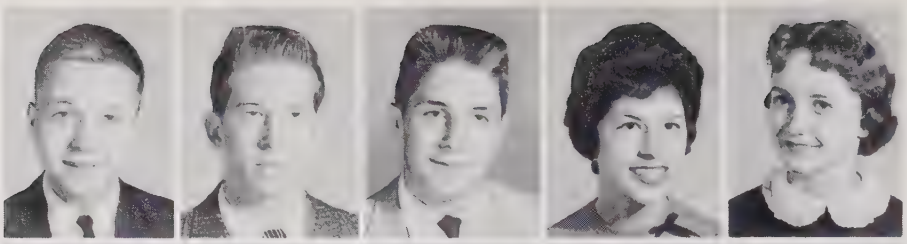

William Abrams
Thomas Adams
Charles Adkins
Josephine Aguirre
Ann Alford

Jerry Allen
Betty Anderson
John Anderson
Kristin Anderson
Snow Anderson

Norman Andrews
Woodson Arline
Frances Arnold
Jo Ann Arnold
Judith Arnold

Linda Ashburn
Mary Helen Ashton
Dianne Atkins
Emerson Atkinson
Michael Atkinson

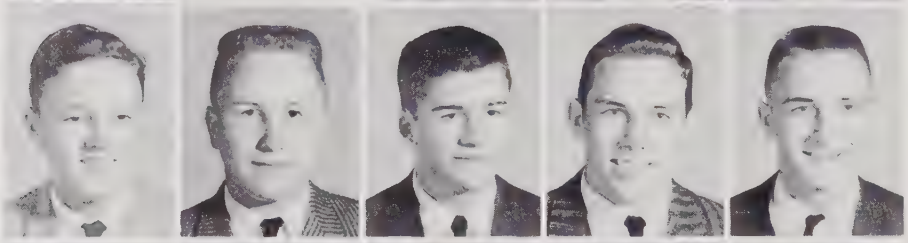

William Austin
Richard Babcock
Edward Bailey
James Bailey
Richard Baker

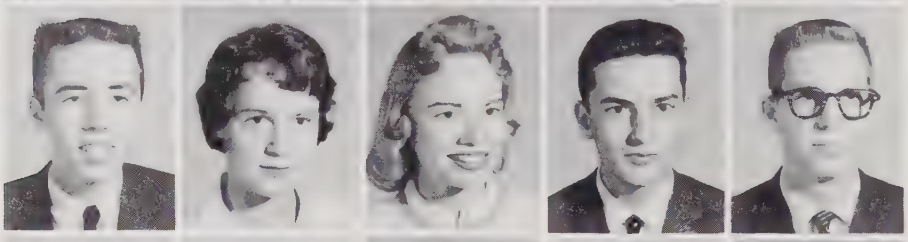

Prentiss Baker
Jeanette Ball
Sara Barbee
Lloyd Barber
Daniel Barbour

Larry Barbour
Sandra Barbour
Ann Bartholomew
Susan Bass
Bernice Bazemore

Billy Bazemore
Sallie Beam
Luzette Bean
Prudence Beatty
Larry Beck

Sue Bedard
Alexander Bell
Ann Bennett
Patricia Benton
Carol Biggs

Class of '61

Edsel Blake
N. G. Blake
Robert Boettner
Susan Boland
Richard Boles

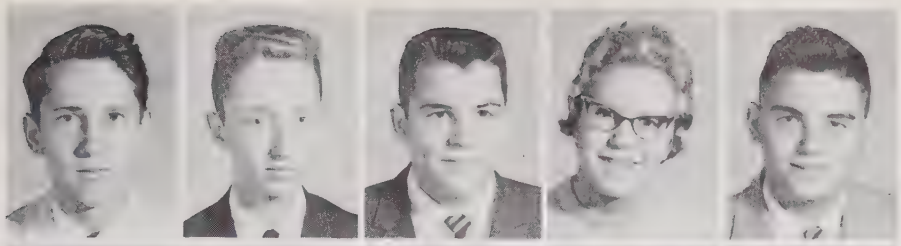

Paulette Bone
Fred Bostram
Jack Bostrom
James Boulware
James Boyette

Linda Boykin
John Broch
Charles Bradshaw
Emily Bradshaw
Lana Bradshaw

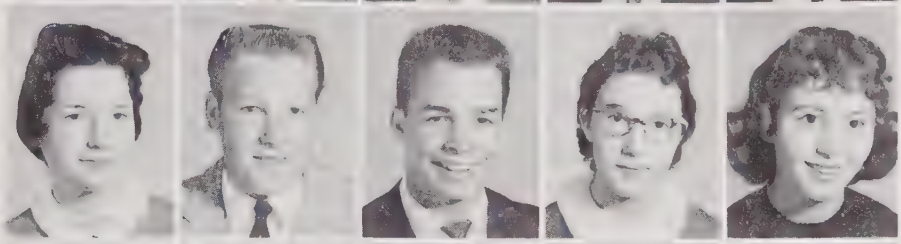

Ann Brannan
Timothy Brannan
Richard Brant
Janette Brantley
Sue Brawley

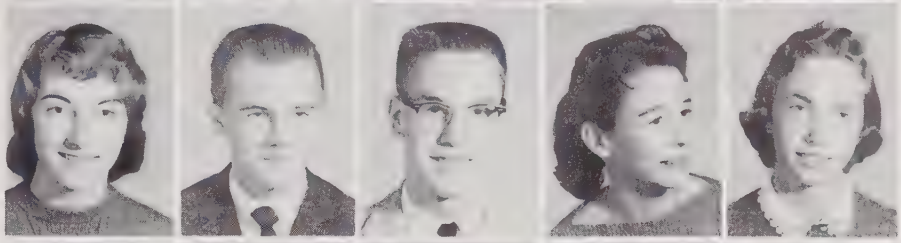

Joseph Bridges
Ruth Britt
Brenda Brown
Ginger Brown
James Brown

Stephen Brown
Nancy Browning
J. T. Bryan
Nancy Buffaloe
Veta Bunch

Lamar Bunn
David Burnette
JoAnne Burrows
Henry Bynum
James Byrum

Sherry Cameron
Joan Canady
Kathy Canady
Mary Cannon
Phyllis Cannon

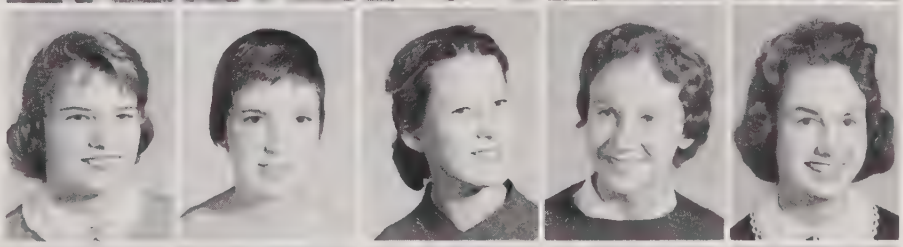

Janet Carmean
James Carper
Sandra Carter
Judy Cash
Robert Castleberry

Sophomores

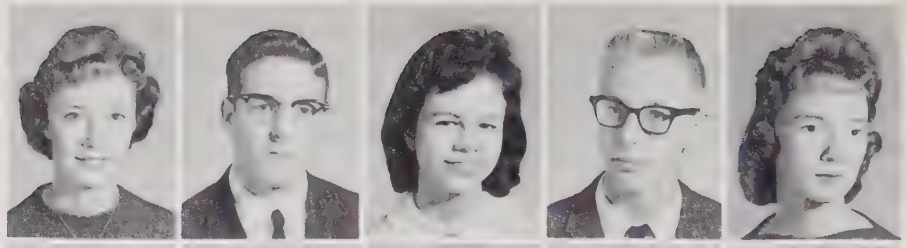

Julia Catlette
Carey Caudell
Josephine Caudle
Michael Cayton
Betty Jean Cecil

James Cecil
Jackie Chamblee
Ann Chappell
Theodore Chappell
Carol Chatneuff

Gary Cheek
Betsy Cherry
Carolyn Jean Cherry
Mary Carolyn Cherry
Kay Childers

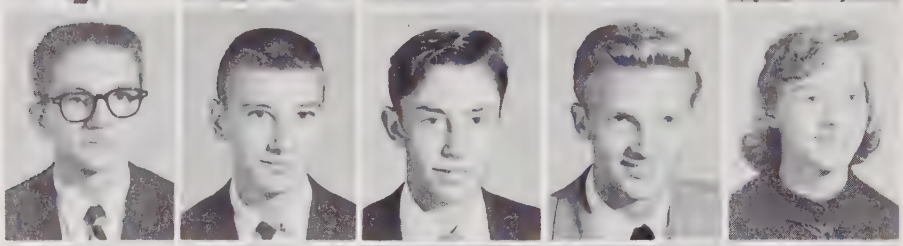

Ronald Christie
James Clark
Robert Clark
Robert Clayton
Barbara Cleaver

Herbert Cobb
Mary Coggins
Everett Cole
Linda Coley
William Collins

Thomas Cook
Alice Core
Donald Cowan
Hugh Cox
Claude Crawford

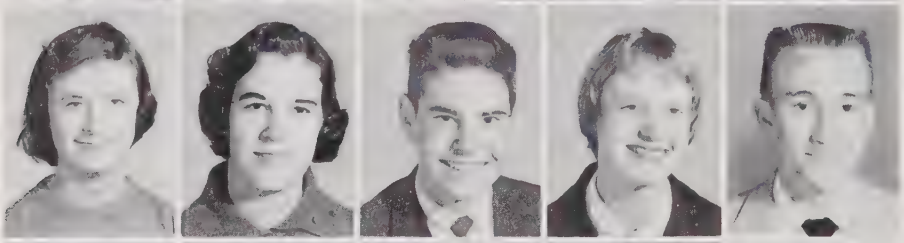

Shirley Creech
Faye Creegan
William Crossland
Judith Crouch
Larry Crowder

Linda Cupp
Charlotte Curtis
Cheryl Dail
Jack Dailey
Joachim Damman

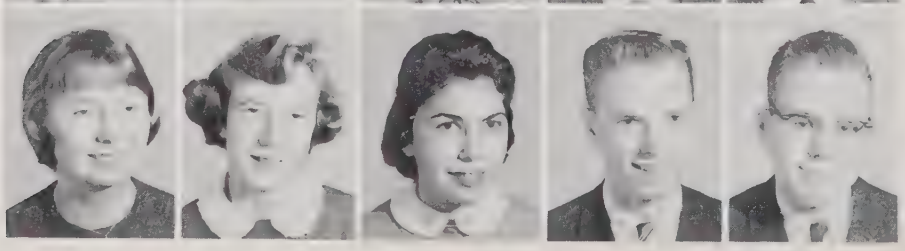

Donna Daniel
Billie Darden
Harriet Davidson
Peter Davidson
Brian Davis

Class of '61

Cynthia Davis
Gretchen Davis
Harold Davis
JoAnn Davis
Jerry Dayberry

Kenneth Dean
Linda Dean
Carter Deaton
Charles DeBrito
Charles Dent

Wayne DeLisse
McLaughlin Denmark
Glenda Dickens
William Doar
Robert Dodd

Linda Doub
Edwin Dowell
Grady Doyle
John Doyle
James Dubree

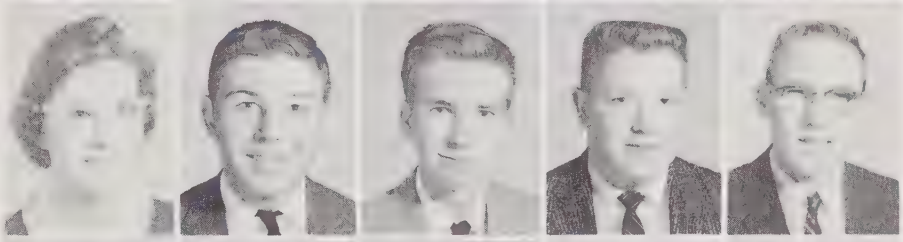

Jeanne Dudley
Harold Duke, Jr.
Cleta Dunaway
Naomi Duncan
Christopher Dunlap

Frankie Dunlap
Frank Dunn
Lakey Duvall
Eugene Earp
Kenneth Easley

Barbara Eason
Richard Eddins
Eric Edgerton
Kirby Edwards
Charlotte Edwards

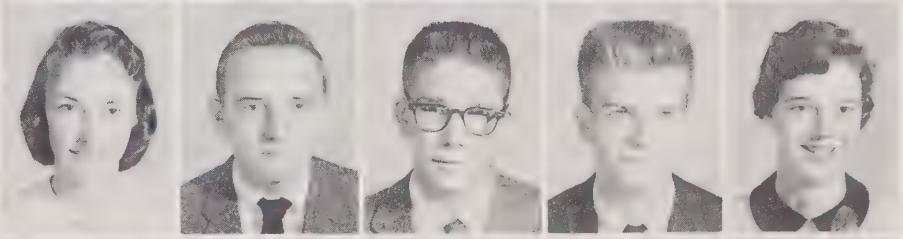

Barbara Ellisberg
Alice Ely
John Emory
Annette Ennis
Patricia Ennis

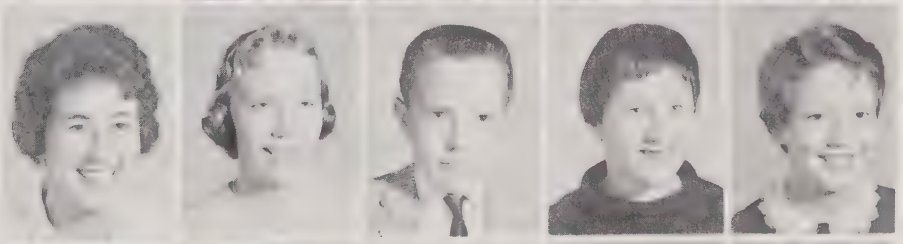

Patricia Eubanks
Billie Evans
Charles Faison
Thomas Fahnestock
Varian Farmer

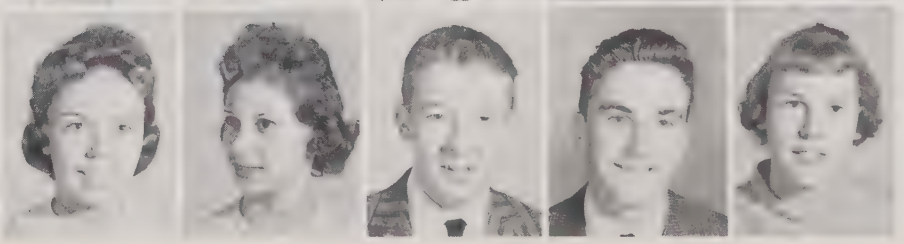

Sophomores

William Farrior
John Farris
Janet Ferrell
Polly Finan
Frederick Fisher

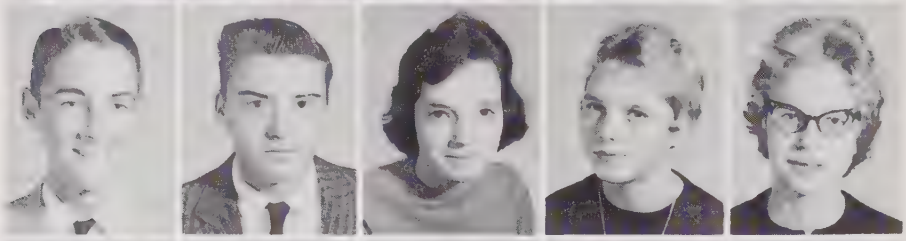

Thomas Fisher
Thomas Fleming
Dell Ford
Joann Fose
Betty Fowler

William Fowler
Carol Fowler
Reagan Fox
David Brady
Eugene Frazier

Margie Fulghum
James Fuller
Linda Fuller
Betty Gaither
Betty Gaskins

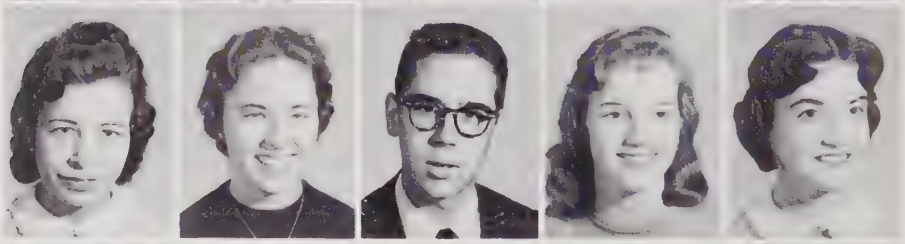

Shirley Gaskins
Phyllis Gattis
George Gibson
Donna Giddens
Barbara Gilbert

Schyler Giles
Dixie Kay Gill
Kathryn Glover
David Goddard
Brenda Godwin

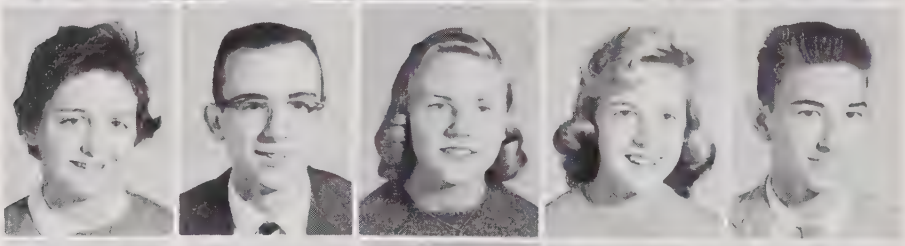

Jane Godwin
James Goodman
Kay Goodwin
Linda Goodwin
James Gower

Lynn Greathouse
Raymond Gregson
David Green
Edward Green
Barry Greenspon

Patsy Griffin
Robert Gruber
John Haire
Linda Haley
Alfred Hamilton

Class of '61

Burnelle Harding
Carol Hardy
Ernest Hardy
Richard Harkins
Emmalee Harris

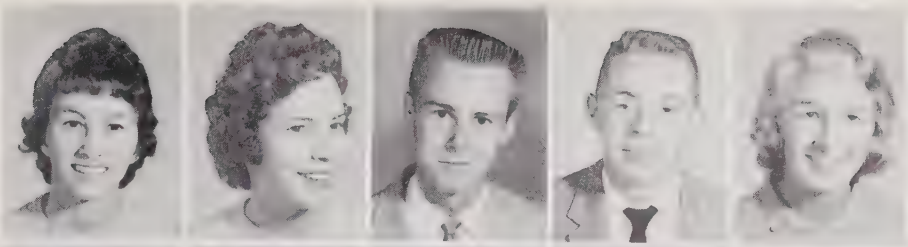

Robert Harris
Rachel Harrington
Anne Harrison
Hunter Harrison
Bruce Harrod

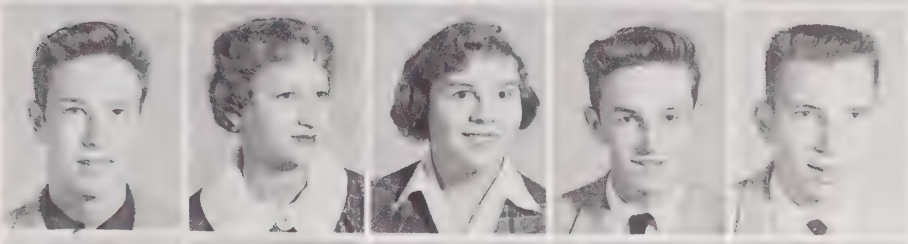

Ashley Hart
Eugene Hart
Jean Hart
James Hartman
Allen Harvin

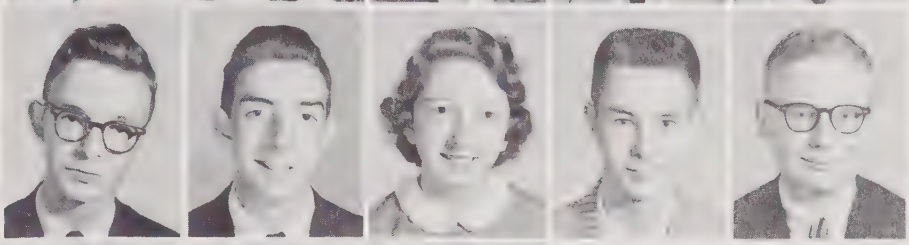

Carolyn Haskins
Jerry Hauber
Barbara Hawkins
Oscar Hawkins
Patricia Hawks

Charles Hawks
Roy Hawks
Edward Haynes
Alice Haywood
Ronald Heath

Roxanne Heffner
John Henderson
Gay Herring
Paul Herring
Edward Hester

Linda Hester
Mary Lynn Hickman
Annette Hicks
Betty Hicks
Billie Leigh Hicks

Kenneth Hicks
William Hicks
William Hill
Helen Hilliard
Roy Hinceman

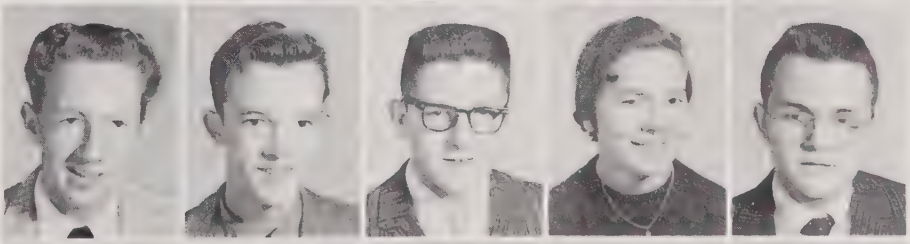

Houston Hobbs
James Hoffman
Rosemary Hoffmann
Gary Holland
Douglas Holmes

Sophomores

Linda Holland
Charles Holleman
Carolyn Holliday
Stuart Holoman
Virginia Holt

Patsy Holt
Faye Honeycutt
Linda Honeycutt
Robert Hopkins
Fred Horton

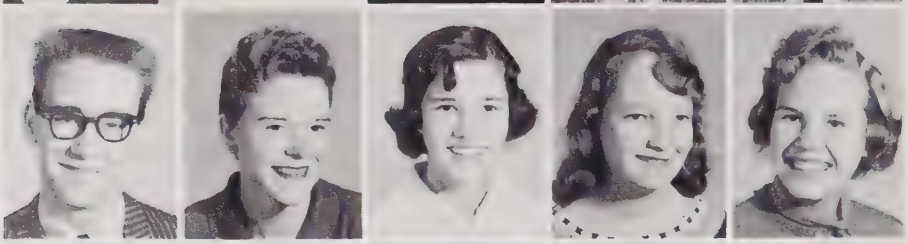

Richard Houchins
Diane House
Sarah Howard
Sylvia Howell
Dianne Huddleston

Charlotte Huffman
Margie Huggins
Nancy Hughes
Henry Hulick
Roger Hunnicutt

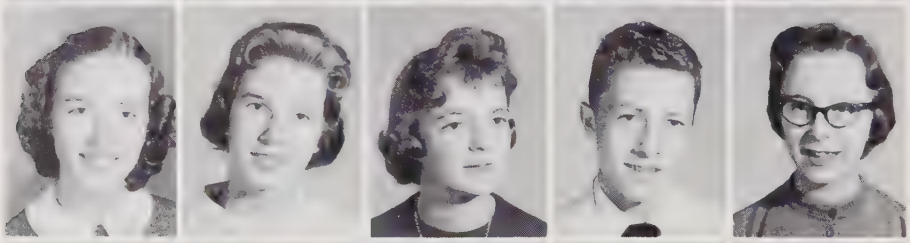

Nileen Hunt
Sylvia Hunt
Mary Hunter
Larry Ingle
Bonnie Jackson

J. William Jackson
Neal Jackson
William M. Jackson
Mary Ann Jarrett
James Jeffries

Margaret Jeffries
William Jeffreys
Anne Johnson
Elizabeth Johnson
David A. Johnson

David E. Johnson
Joyce Johnson
Mary Ann Johnson
Polly Johnson
Robert Johnson

Mary Helen Johnston
Carolyn Jones
Carolyn Jones
James Jones
Joyce Jones

Class of '61

Norfleet Jones
Robert Jones
Waldo Jones
William Jones
Jean Joyner

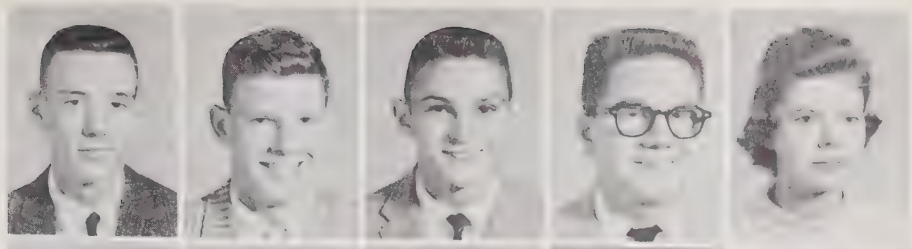

Allyn Julien
Francis Kapturowski
Judy Karangelen
Linda Kass
Susie Kaye

Ray Kees
Howell Keezell
Julia Kelly
Margaret Kelly
Larry Kemp

Arnold Kessler
Linda Kimbro
Cecilia Kindel
Barbara King
Bernice King

Linda King
Victoria King
Susan Kirk
Morris Knight
Sarah Knight

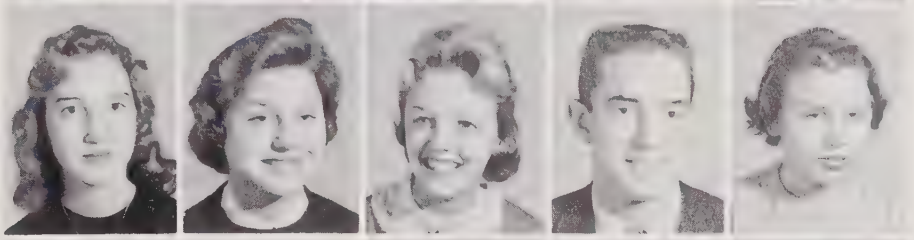

Willie May Knott
Glenn Krockmal
James Kroeger
Frank Kuhn
Betsy Lamm

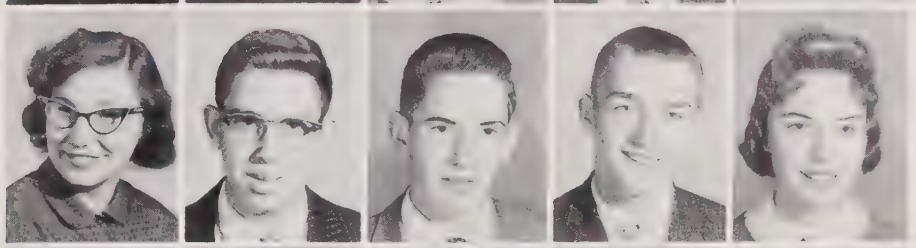

Jane Lang
Sarah Langston
Susan LaSalla
Alice Lassiter
Naomi Lassiter

Pamela Lassiter
Marcia Latham
Howard Laws
Vivienne Lear
Allen Lee

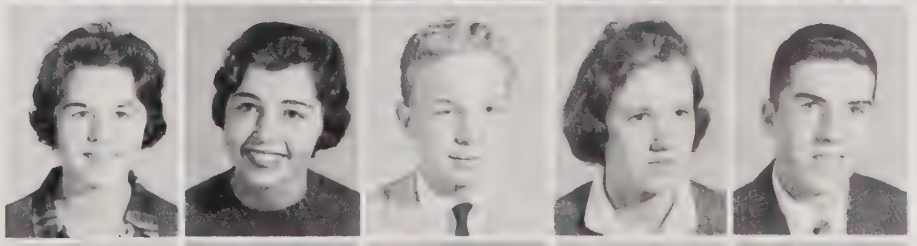

Donald Lee
Joseph Leinster
Larry Leonard
Deborah Levine
Bobbie Jean Lewis

Sophomores

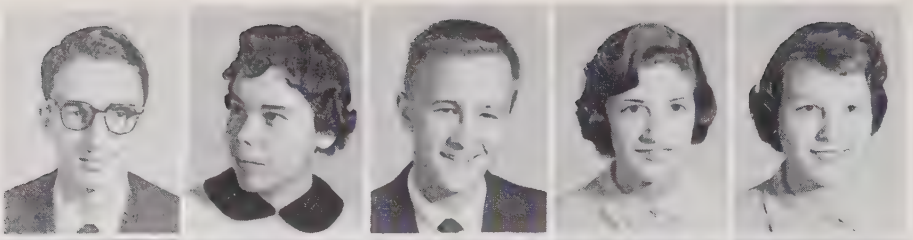

Bryson Lewis
Nancy Lewis
Peyton Ligon
Clara Liles
Sue Little

Loretta Lloyd
Jackie Logan
Robert Long
Larry Lovvorn
Clifford Lowery

William Lowery
Kay Lupton
Allen Maltbie
Darlene Mann
Howard Manning

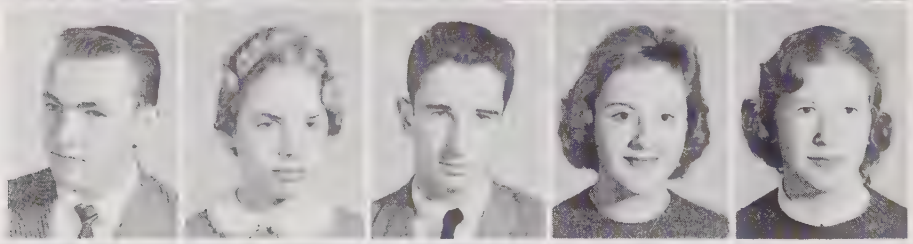

Charles Manooch
Mary March
William Marshall
Claire Martin
Joy Martin

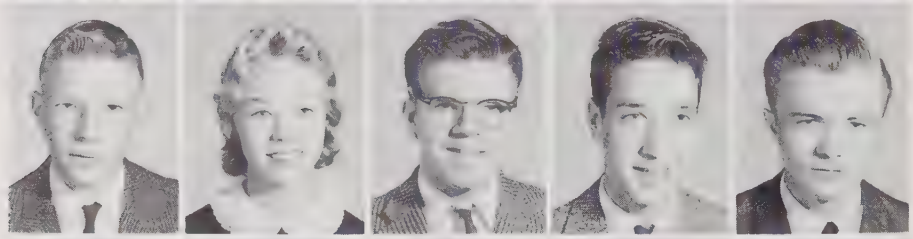

Billy Marvin
Johnsye Massenburg
Douglas Matheson
Charles Matthews
Edward Matthews

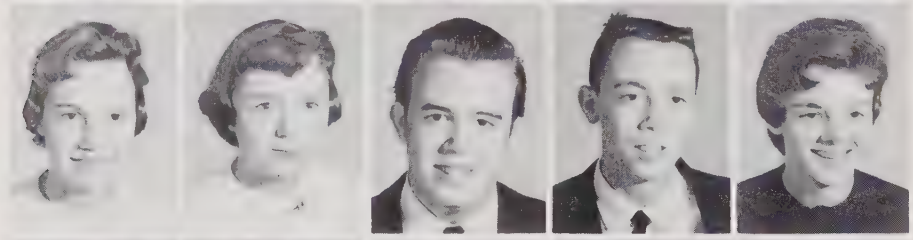

Joan Matthews
Margaret Mayer
Frank Mayes
James Maynard
Lois Maynard

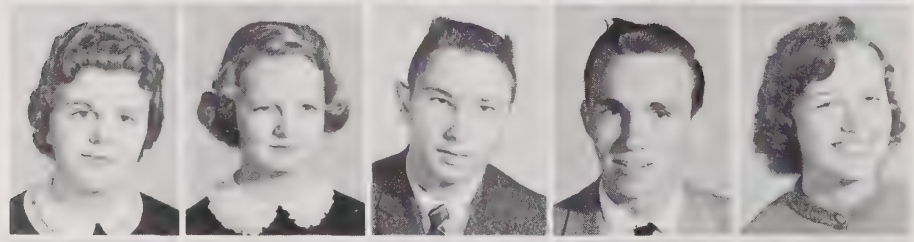

Elizabeth McBrayer
Judy McCabe
David McCommons
Richard McCoy
Dorothy McDonald

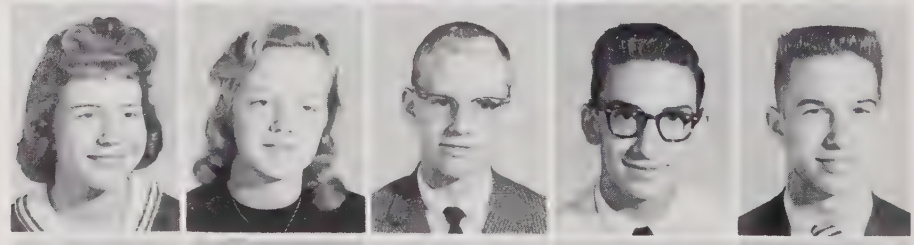

Ann McGalliard
Joyce McHilse
Stuart McInnes
Kenneth McKelvey
Milton McLain

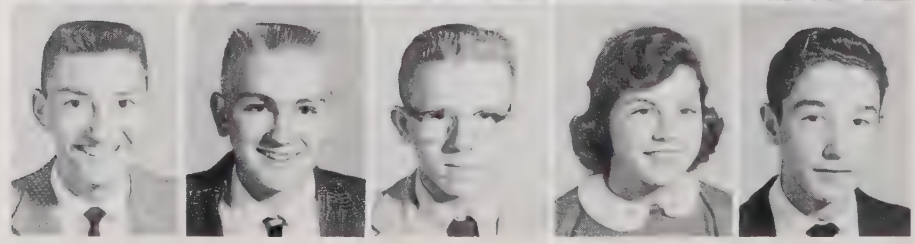

Bruce McLamb
Larry McNair
Charles Medlin
Mary Mentis
Edward Merritt

Class of '61

Kenneth Matrone
Albert Mewborn
Genie Middleton
Henry Middleton
Colin Miller

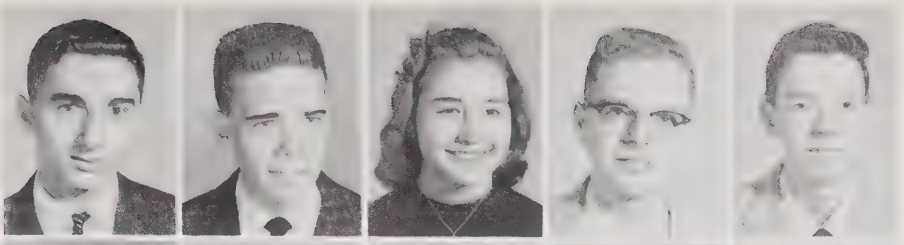

Mary Minter
Sandra Minton
Carol Mitchiner
Jean Monroe
Stephen Montague

J. I. Moore
Robert Moore
Reecie Moore
Jack Morgan
Mildred Morgan

Charles Morris
Gracie Morris
Janet Morris
Jerri Moser
Charles Moseley

Luther Mulligan
Diane Murray
Linda Murray
Marsha Mustard
Peggy Narron

Charles Nash
Jane Neblett
James Neely
Roberta Newbold
Kay Nichols

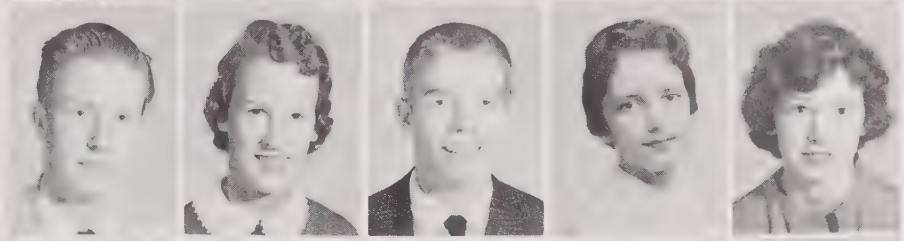

Alice Nicholson
Brock Nicholson
Claude Nicholson
Ruth Nivison
Donnie Nipper

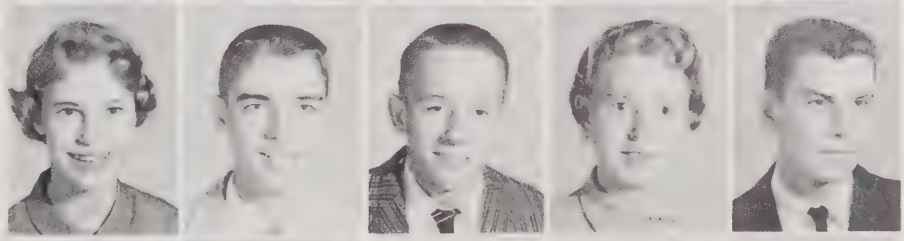

Sally Norton
Mary Hazel Odette
John Ogburn
Ronald O'Neal
William David Overby

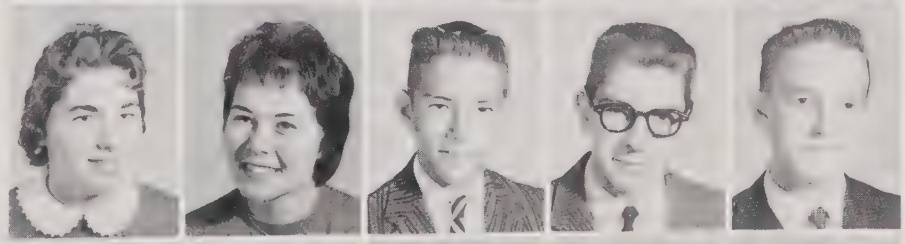

Charles Overton
Russel Parham
Alice Park
Alexander Parker
Ann Parker

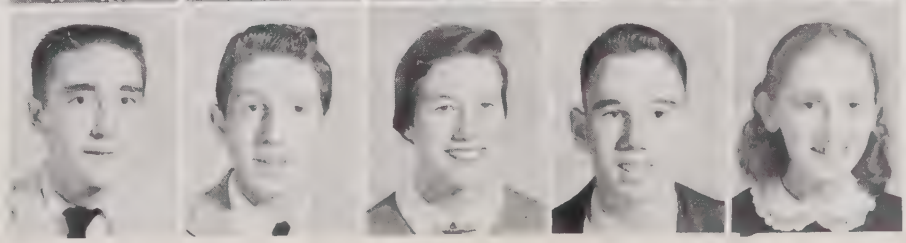

Sophomores

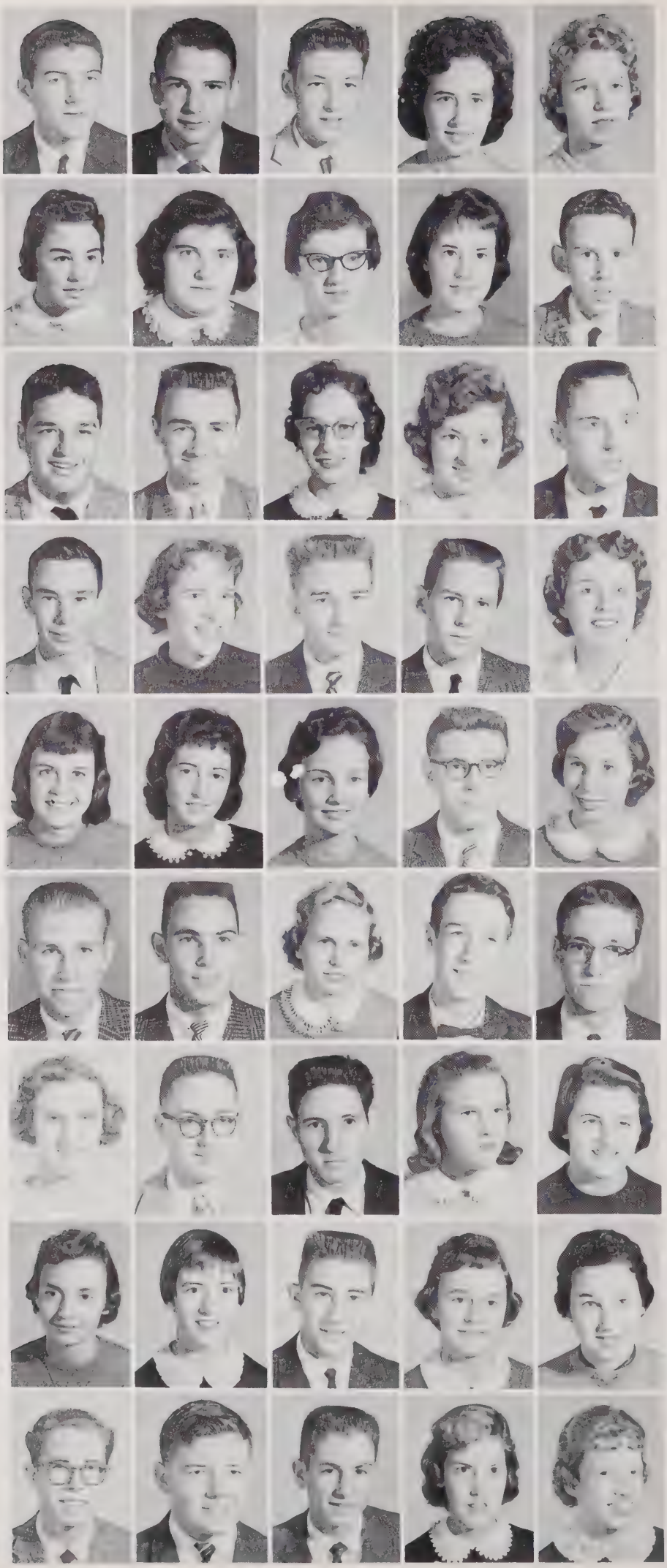

Clyde Parker
Benson Parrish
Blair Parrott
Joyce Partin
Anne Paschal

Stephanie Pascal
Barbara Patton
Margaret Pearce
Donna Pecht
Michael Pendry

George Penny
Joseph Penny
Andrea Perry
Frances Perry
Russell Perry

David Peterson
Sarah Peterson
Allen Pharr
Henry Phelps
Mary Phelps

Jacqueline Phillips
Frances Philyaw
Joan Piland
William Pipkin
Katherine Pittman

Thomas Poole
Carl Poole
Dianne Poole
John Poole
Hughes Pope

Beth Porter
Warren Portwood
Philip Poulos
Katherine Powell
Molly Powell

Sue Powers
Clara Powledge
James Provo
Melba Price
Priscilla Price

Wiley Price
James Prince
Michael Pugh
Linda Purdee
Jewel Ragsdale

Class of '61

Linda Raper
Joseph Radcliffe
Bonnie Ray
Dorothy Ray
Kenneth Ray

Mary Ray
Nancy Ray
Allen Reid
Roland Reynolds
Ginger Reynolds

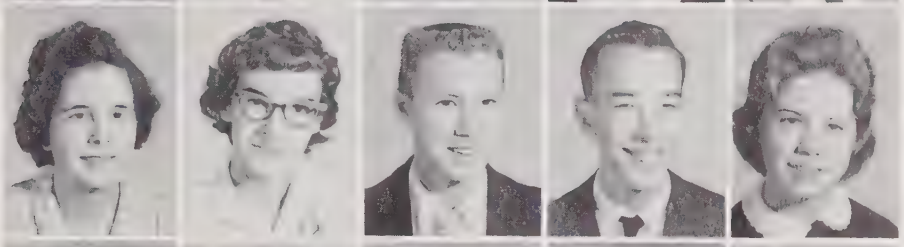

Judy Rhodes
Robert Richardson
Brenda Richardson
Garnetta Ridoutt
Richard Riggan

Wayne Rives
Martie Roberts
Beverly Robertson
Carol Robinson
Donald Roebuck

James Roland
Lucy Rouse
James Sanford
Micheal Sarant
Brenda Sauls

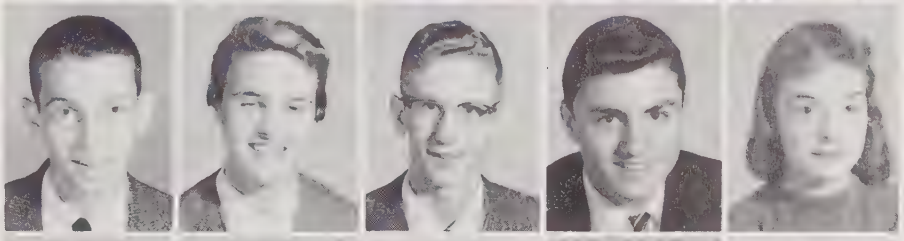

Sylvia Scarborough
Martha Schenck
Ralph Schofield
Sandra Schultz
Kay Seagraves

Margaret Shackford
Becky Shankle
John Shelburne
Sarah Sherard
Evelyn Short

Martha Shuffler
Jerry Simpson
Stacie Sims
Milton Small
Sandra Small

Barbara Smith
Carolyn F. Smith
Carolyn Smith
Gordon Smith
Kenneth Smith

Sophomores

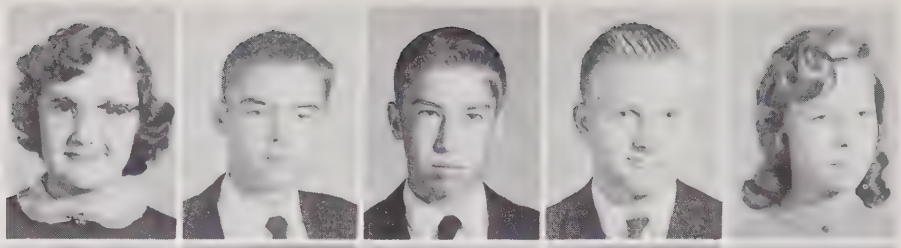

Margaret Smith
Roy Smith
Sidney Smith
Woodie Smith
Diane Snakenburg

John Snipes
Thomas Snotherly
Jan Southwick
Rowena Spellman
John Spencer

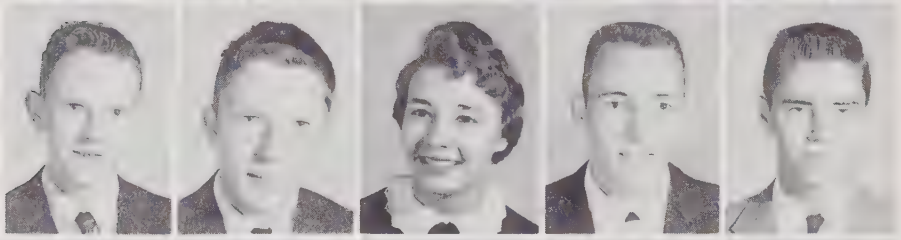

Leon Spencer
Robert Stack
Nancy Stallings
Van Starling
Jerry Stephenson

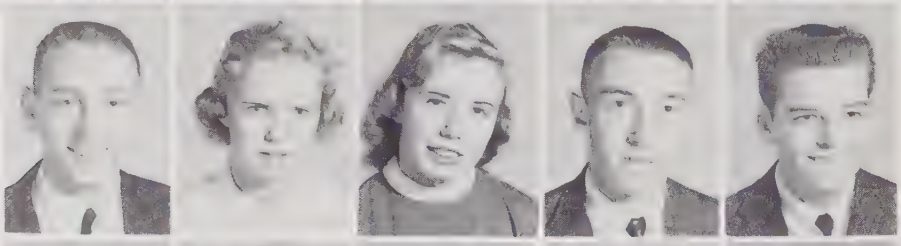

Robert Stephenson
Bonnie Stokes
Carol Stone
John Streb
Donald Street

Emma Strickland
Philip Strobel
William Stroupe
Jane Stuart
Megan Stuart

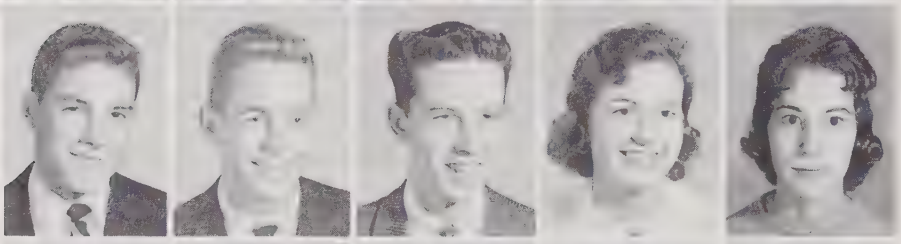

Charles Styron
Richard Suberman
Claude Summers
Linda Sutherland
Linda Swain

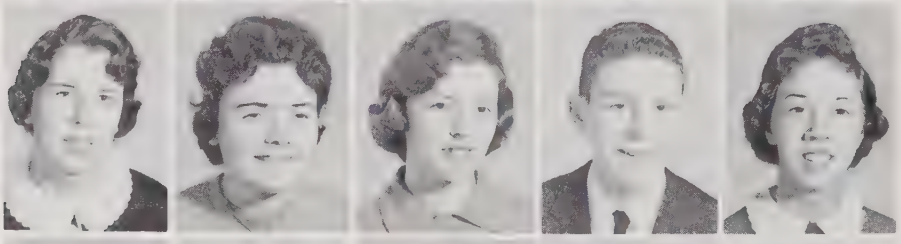

Marie Talton
Linda Tart
Donna Rose Taylor
Frank Taylor
Jacqueline Taylor

Julian Taylor
Nathaniel Taylor
Norwood Taylor
Martha Teague
Jane Teal

Mary Thames
Nina Thiem
Beaman Thomas
Mary Ann Thomas
Gloria Thompson

Class of '61

James Thompson
Margaret Thompson
Sheryl Thornton
Anna Tillman
Nancy Tillman

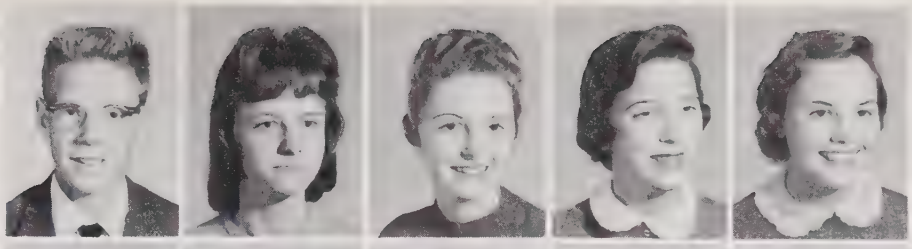

Richard Timberlake
David Tingen
J. D. Todd
Robert Tomlinson
Sandra Topps

Robert Tripp
Jean Tucker
Ellis Tunstall
Carolyn Tyner
Wayne Underhill

Marian Underwood
Gayle Upchurch
Sandy Upchurch
Sarah Upchurch
William Upchurch

Victor Utter
Philip Valentine
Judy Wadford
Ronald Ward
Ken Warmbrod

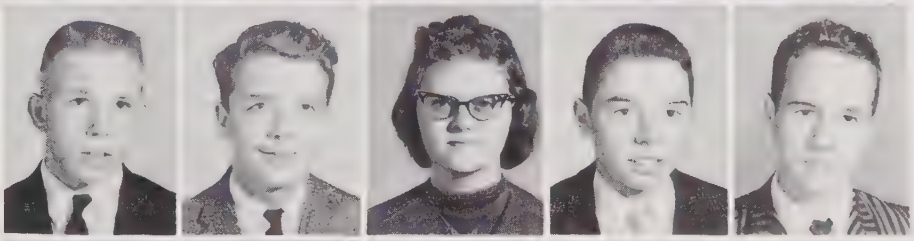

Lance Walker
Joan Wall
Mabel Wall
Ann Wallace
James Waller

Joy Walston
Polly Watkins
Ann Watson
William I. Watson
Kenneth Webb

Hal Weinstein
Helen Westcott
Harry Wetmore
Robert Whitaker
Bettie White

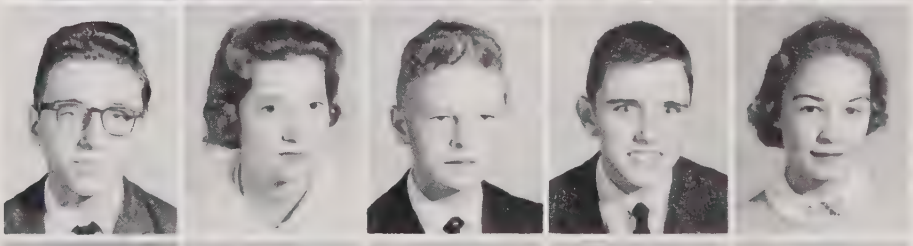

James White
William White
Wayne Whitman
James Whittington
Stanley Whorley

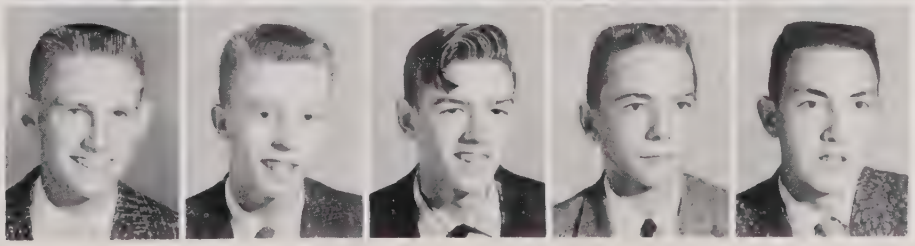

Sophomores

Ernest Wiggins
Robert Wilder
Nell Wilder
John Wilkes
Sue Wilkens

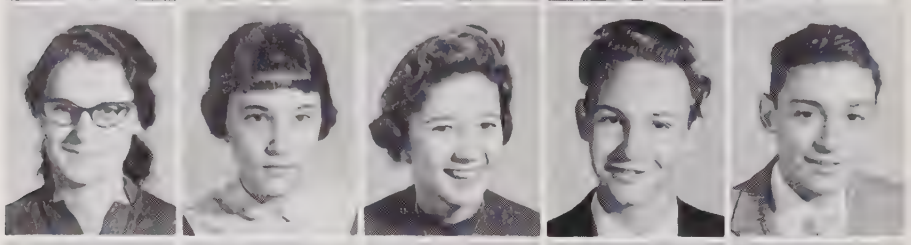

Alice Williams
Belle Williams
Connie Williams
Dan Williams
Jack Williams

Jerry Williams
Larry Williams
Sam Williams
Suzanne Williams
Ann Wilson

Marianne Wilson
Mary Wilson
Regina Winfree
Ann Wimberley
Charles Winston

Annette Woodall
Wex Woodard
Jane Wooden
Whitney Woods
Robert Wooldridge

Patsy Workman
David Worth
Diana Worth
Linda Wrape
Charles Wright

Linda Wynne
William Wyatt
Jenny Yates
Kay Yearby
Cecelia Yelverton

Judith Young
Nick Young
Paulette Young
Tommy Yow
Paul Ziglar

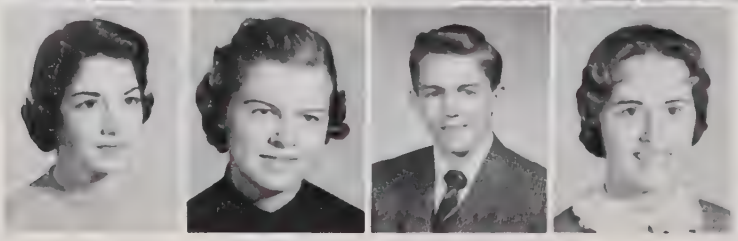

Michele La Borwitt
Becky Caudill
Charle Chapman
Sylvia Piner

***ORGANIZATIONS** are the builders of leaders; they're cooperation*

and sharing a task; they're opportunity to learn thru experience;

they're enthusiasm and hard work; they're perseverance and

dependability; they're sure evidence of school spirit; there's

knowledge that can't be gained from books but must come from

human experience. In organizations students put ideas into

action, learn new skills, master old ones . . . by following

they learn to lead.

STUDENT COUNCIL

OFFICERS

George Lothian ..... *President*

Bob Shearin ..... *Vice-President*

Jean Poe ..... *Secretary*

Kay Cheves ..... *Treasurer*

Simon Dixon ..... *Sergeant-at-Arms*

"Elected to Serve"

STUDENT COUNCIL REPRESENTATIVES

Margaret Allen, Becky Barnes, Tim Brannan, Ann Britt, Don Buffaloe, Ann Campbell, Betsy Cherry, Jim Daily, Sandra Estes, Varian Farmer, Sara Fish, Becky Franklin, Mac Geddie, Dixie K. Gill, Jim Goodman, Judy Gray, Alice Haywood, Tommy Hester, Dottie Hicks, Robert Hocutt, Linda Jacobs, Betsy Kalkhurst, Susan Kilgore, Sarah Langston, Jane Liles, Micky McDonald, Donna Matthews, Bobby Moore, Sylvia Piner, David Poole, Johnny Poole, Priscilla Price, Jimmy Rasor, Ella Raymond, Brenda Richardson, Hope Ruark, John Shelburne, Louise Sherron, Joanna Smith, Ken Smith, Tommy Snotherly, Martha Still, Bonnie Stokes, Donna R. Taylor, Nancy Tillman, Kay Turner, Israel Tyler, Sara Wall, Myrtle Weaver, Joe Webb, Betty Whalen, Deana Worth.

STUDENT COUNCIL COMMITTEES

SPORTS COMMITTEE: Chairman, Bob Martin.

INTRAMURALS COMMITTEE: Chairman, Buddy Crumpler.

POSTER COMMITTEE: Chairman, Jeanne Poole.

ASSEMBLY COMMITTEE: Chairman, Linda Shirley.

AUDIO-VISUAL COMMITTEE: Chairman, Paul Humphries.

MAINTENANCE COMMITTEE: Chairman, Riley Pleasants.

ELECTIONS COMMITTEE: Chairman, Simon Dixon.

SOCIAL STANDARDS COMMITTEE: Chairman, Sis Strong.

STANDARDS COMMITTEE: Chairman, Bob Shearin.

STAGE COMMITTEE: Chairman, Gary Meyer.

STUDENT CO-OPERATIVE COMMITTEE: Chairman, John Cameron.

SCHOOL STORE COMMITTEE: Chairman, Don Carmichael.

SAFETY COMMITTEE: Chairman, Barry Frazelle.

LIBRARY COMMITTEE: Chairman, Loretta Hardy.

PROJECTS COMMITTEE: Chairman, Cabot Gupton.
HOUSE AND GROUNDS COMMITTEE: Chairman, Ivan Jones.

Student Council Committees

PUBLICITY COMMITTEE: Chairman, Peggy Matrone.

CIVIL DEFENSE COMMITTEE: Chairman, Leon Barber.

HOSPITALITY COMMITTEE: Chairman, Rella Jean Lancaster.

LOST AND FOUND COMMITTEE: Chairman, Susie Astin.

NATIONAL HONOR SOCIETY

Stuart Austin, Willard Barbee, Becky Barnes, Susan Blount, Scott Bowers, John Cameron, Don Carmichael, Buck Champion, Kay Cheves, Buddy Crumpler, Johnny Daniel, Simon Dixon, Steve Fore, Barry Frazelle, Annette Gill, Mac Goodwin, Robert Hocutt, Fuller Honeycutt, Tim Kimrey, George Lothian, Bob Martin, Peggy Matrone, Edith Olive, Betty Parker, Betsy Poe, Bill Price, Hope Ruark, Bob Self, Linda Shirley, Betsy Smith, Bobby Soden, Sis Strong, Judy Swain, Kay Talton, Kay Turner, Stanton Tuttle, Carole Williams, Nancy Wise, Smedes York.

SPRING MEMBERS OF HONOR SOCIETY: Earl Bryan, Paul Humphries, Rella Lancaster, Marie Overby, Andy Rogers, Kay Shaw, Sandra Strickland, Carolyn Bishop, Carol Cox, Julia Davis, Linwood Lawton, James Self, Francine Wilkerson.

OFFICERS

Stanton Tuttle ..... *President*

Smedes York ..... *Vice-President*

Stuart Austin ..... *Secretary*

Bobby Soden ..... *Treasurer*

Character . . . Scholarship . . . Leadership . . . Service.

SERVICE CLUB

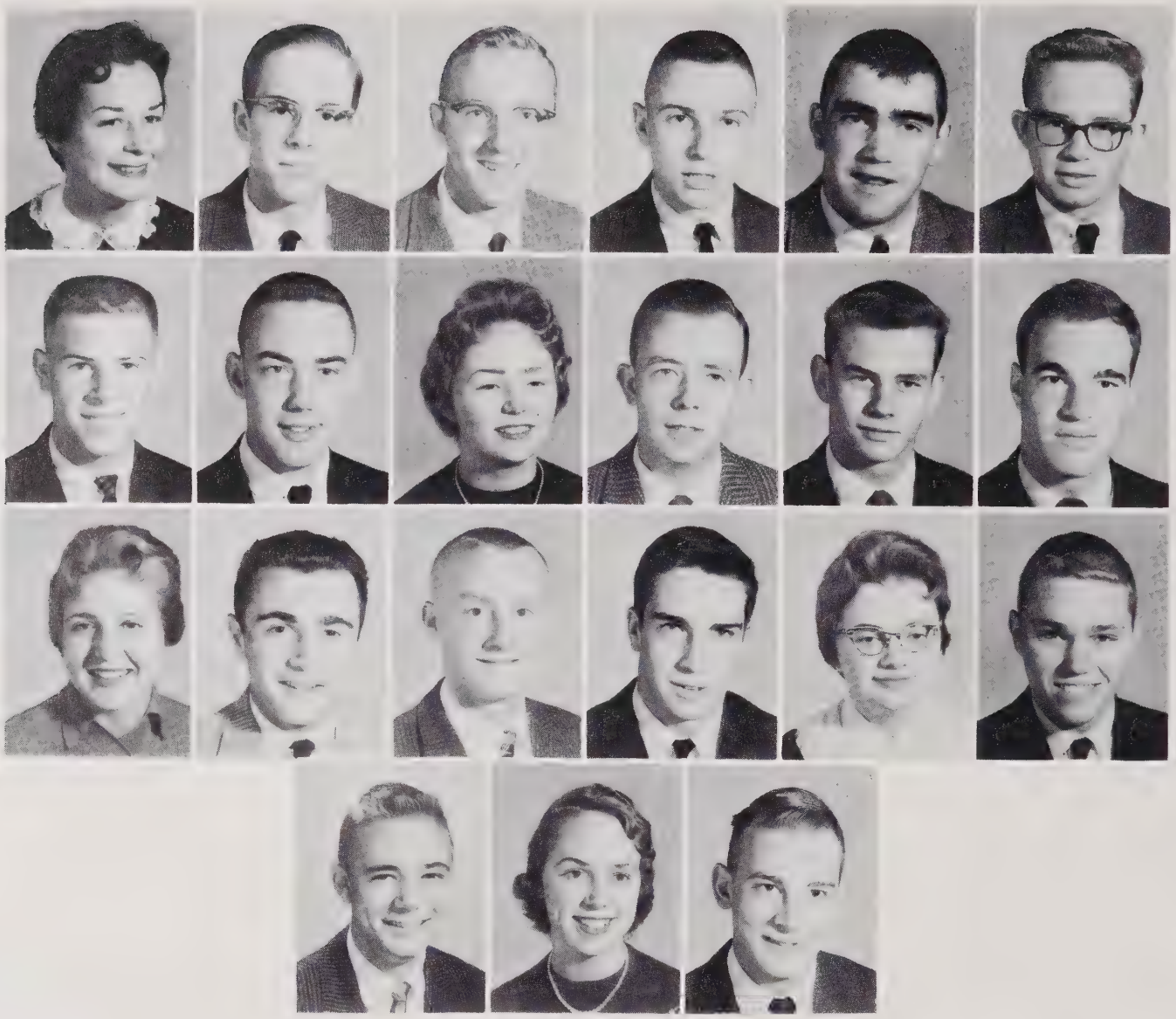

Kay Cheves, John Cameron, Don Carmichael, Doc Dickinson, Simon Dixon, Bill Duncan, Barry Frazelle, Cabot Gupton, Bonnie Hendrickson, Tommy Hester, Paul Humphries, Ivan Jones, Rella Lancaster, George Lothian, John Phelps, David Poole, Jeanne Poole, Riley Pleasants, Ronald Price, Sis Strong, Stanton Tuttle.

SPRING MEMBERS SERVICE CLUB, *Seniors:* Marie Overby, Bob Martin, Johnny Wardlaw, Sarah Levine, Gary Myer, Johnny Daniel, Buddy Crumpler, Donna Mathews, Mac Goodwin. *Juniors:* Hope Ruark, Robert Hocutt, Susan Hill Blount, Bob Shearin, Fuller Honeycutt, Bobby Pleasants, Jean Poe. *Teachers:* Mrs. Sandling, Mr. Butler, Mrs. Melton.

The privilege to wear the "R" carries with it obligations.

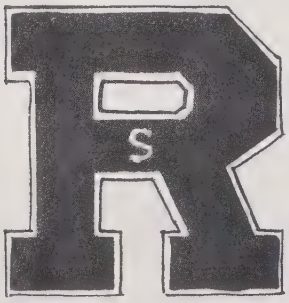

OFFICERS

DAVID POOLE ..... *President*

IVAN JONES ..... *Vice-President*

JEAN POOLE ..... *Secretary-Treasurer*

DOC DICKINSON ..... *Sergeant-at-Arms*

KEY CLUB

Mac Boxley, Woody Byrd, John Cameron, Don Carmichael, Johnny Daniel, Doc Dickinson, Simon Dixon, Bill Duncan, Barry Frazelle, Tommy Hester, Robert Hocutt, Forney Holler, Ivan Jones, George Lothian, Bob Martin, John Phelps, Riley Pleasants, David Poole, Bob Shearin, Bobby Soden, Stanton Tuttle, Johnny Wardlaw, Tommy Worth.

OFFICERS

Doc Dickinson.....*President*

Stanton Tuttle.....*Vice-President*

Johnny Daniel.....*Secretary*

Smedes York.....*Treasurer*

Contributors to school and civic affairs.

SENIOR HI-Y

Earl Brian, John Cameron, Don Carmichael, Johnny Daniel, Doc Dickinson, Simon Dixon, Bill Duncan, Bobby Edgerton, Barry Frazelle, Cabot Gupton, Tommy Hester, Forney Holler, Ivan Jones, George Lothian, Bob Martin, John Phelps, Riley Pleasants, David Poole, Bill Price, Franklin Smith, Bobby Soden, Stanton Tuttle, Johnny Wardlaw, Joe Webb, Tommy Worth, Smedes York.

OFFICERS

Smedes York	*President*
Forney Holler	*Vice-President*
Bobby Soden	*Secretary*
Tommy Hester	*Treasurer*
John Cameron	*Sergeant-at-Arms*
John Phelps	*Chaplain*

A Christian Group.

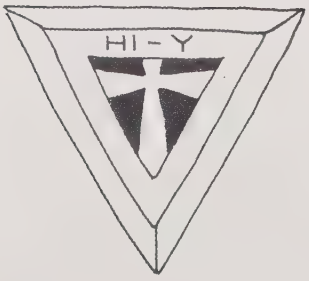

JUNIOR HI-Y

Bud Beattie, Jerry Bland, Johnny Bogle, Jimmy Bone, Don Buffaloe, Woody Byrd, Pete Chimos, George Cromartie, Larry Dean, Robert Hocutt, Fuller Honeycutt, Robert Hutchins, Donny Jackson, Tyke Jenkins, Tim Kimrey, Johnny Koonce, Phil Langford, Tift Mann, Mike Payne, Billy Peabody, Bobby Pleasants, David Reynolds, Ralph Reynolds. Bob Shearin, Bill Simmons.

OFFICERS

Don Buffaloe	*President*
George Cromartie	*Vice-President*
Johnny Koonce	*Secretary*
Tyke Jenkins	*Treasurer*
Bud Beattie	*Sergeant-at-Arms*
Tim Kimrey	*Chaplain*

Clean Speech, Clean Sportsmanship, Clean Scholarship, Clean Living.

To create, maintain and extend . . . high standards of Christian character.

SOPHOMORE HI-Y

OFFICERS

Charlie Styron	*President*
Wally Jones	*Vice-President*
Alfred Hamilton	*Secretary*
Billy Bazemore	*Treasurer*
Johnny Poole	*Sergeant-at-Arms*
Tim Brannan	*Chaplain*

Ed Bailey, Richard Baker, Billy Bazemore, Tim Brannan, Ted Chappell, Robert Dodd, Barry Greenspon, Jim Goodman, Alfred Hamilton, Pete Hawks, Hank Hulick, Wally Jones, Don Lee, Cliffard Bowery, Kenny McKelvey, Bruce McLamb, Johnny Poole, Charlie Styron.

INTERCLUB COUNCIL

OFFICERS

Brooks Garnett ..... *President*

Betty Poole ..... *Vice-President*

Betsy Smith ..... *Secretary*

Natalie Tunstall ..... *Treasurer*

Kay Shaw ..... *Worship Chairman*

Rosemary Eury ..... *Junior Civic Council Representative*

Brenda Ferree ..... *Scrapbook Chairman*

"She has a word, a smile, a winning way."

W.O.W.

S.O.S.

T.I.P.

H.E.P.

J.O.Y.

S.I.S.

G.A.G.

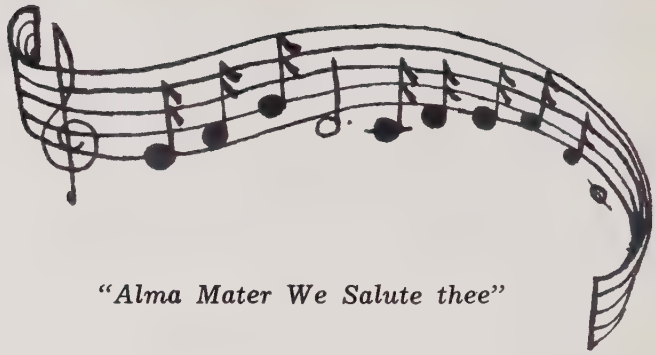

"Alma Mater We Salute thee"

CHORUS OFFICERS

Danny Batchelor.....*President*

Hazel Leonard.....*Secretary*

Susan Hill Blount.....*Pianist*

Mrs. Judy Freeman.....*Director*

ENSEMBLE OFFICERS

Vista Edwards.....*President*

Jimmy Barefoot.....*Vice-President*

Nancy Clark.....*Secretary-Treasurer*

David Perry .....*Pianist*

Mrs. Judy Freeman.....*Director*

Bill Abrams, Tommie Adams, Charles Adkins, Danny Barbour, Danny Batchelor, Jimmy Boyette, Lynn Buffaloe, Mike Davis, Jerry Dayberry, Ronald Edge, Richard Edwards, Carey Faison, Phil Hagler, Morris Hayes, Gary Holland, David Johnson, Frank Kapturowski, Jack Morgan, Ayden Murray, Charles Owens, Kenneth Pearce, Bobby Poole, Phillip Poulos, Jimmy Prince, Bobby Speight, Bobby Teel, Charles Underwood, Bill Upchurch, Sammy Williams, Linda Ashburn, Susan Blount, Cynthia Bailey, Eleanor Brantley, Ginger Brown, Nance Browning, Kathy Carter, Julia Catlette, Barbara Collins, Virginia Costner, Rochelle Dickerson, Lakey Duvall, Billie Evans, Polly Finon, Judith Fowler, Elizabeth Freeman, Dottie Giddens, Patsy Griffin, Ann Hawkes, Rachel Harrington, Vicky Hicks, Nancy Hughes, Joan Jackson, Sue Johnson, Judy Kelly, Margaret Kelly, Jane Kincheloe, Carolyn Layton, Hazel Leonard, Linda Luther, Roberta Newbold, Martha Alice Pate, Phyllis Pate, Margaret Pearce, Joyce Perry, Brenda Richardson, Carolyn Sellers, Sally Shankle, Barbara Smith, Linda Speck, Patricia Stone, Donna Rose Taylor, Nina Thiem, Glenda Thompson, Gloria Thompson, Anna Tillman, Jane Todd, Nancy Upchurch, Judy Wadford, Marianne Wilson, Brenda Wishon, Jenny Yates.

Left to right: Judy Fulghum, Walter Richardson, Betty Parker, Bill Duncan, Janet Hicks, Ernest Perry, Ann Swindell, Ronnie Bishop, Bonnie Archer, Jimmy Barefoot, Vista Edwards, David Perry, Nancy Clark, Fred Partin, Belle Kline, Mac Goodwin, Brooks Garnett, John Graham, Linda Shirley, Ray Luther, Laura Grady, Tommy Moody.

"CHEER RALEIGH HIGH SCHOOL"

Betsy Cherry, Betsy Adams, Patty Stone, Peggy Pitzer, Judy Dunn, Jean Monroe, Mary Hassell, Marcia Mustard, Dorothy Fitts, Marguerite Howard.

BANDS AND ORCHESTRAS

MARCHING HUNDRED

Mr. Richard E. Southwick
Director

CIRCUS BAND

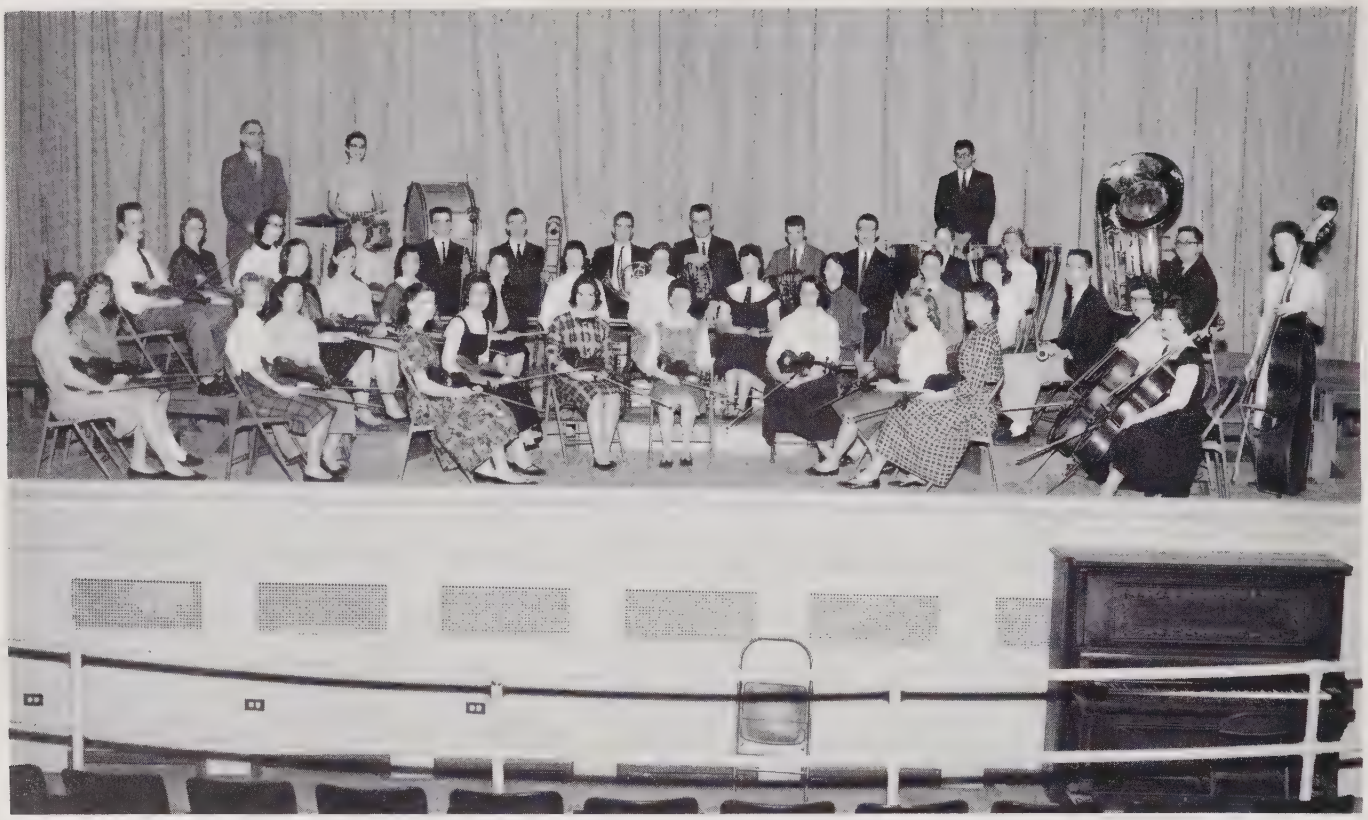

ORCHESTRA

SYMPHONIC BAND

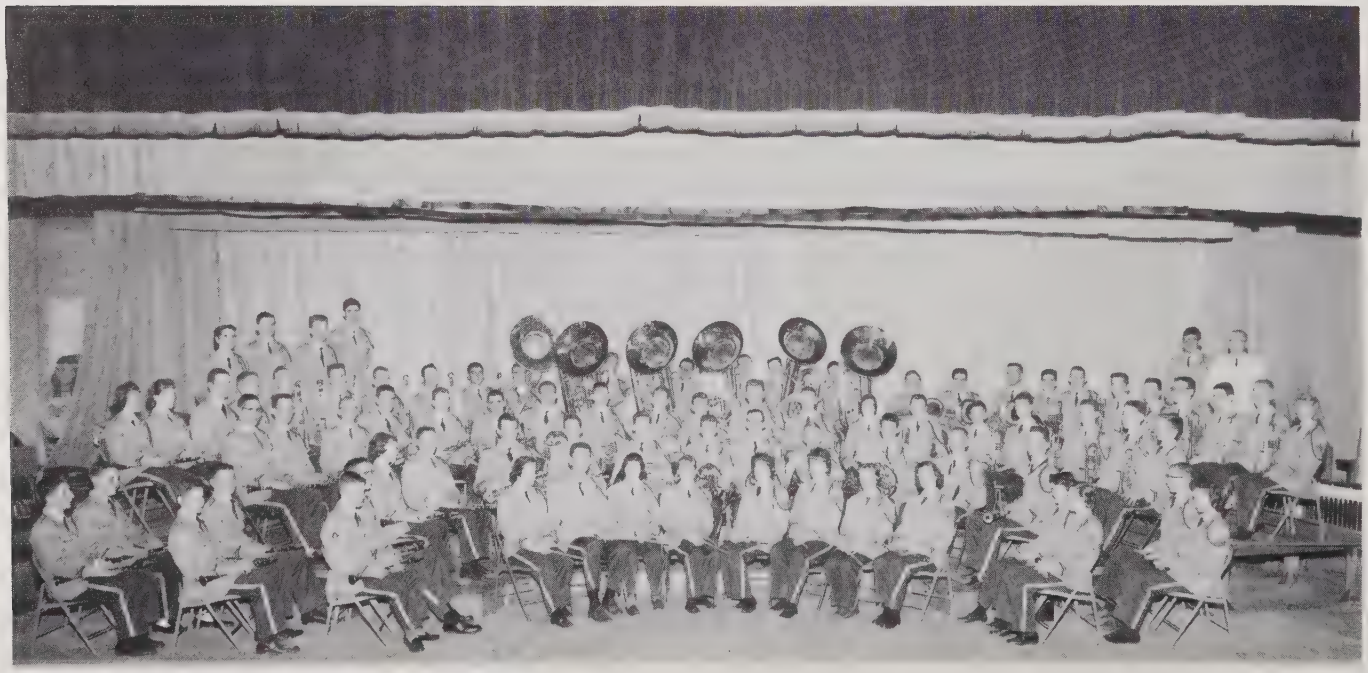

FUTURE HOMEMAKERS

Toward new horizons

OFFICERS

Susan Astin	*President*
Panthea Gupton	*Vice-President*
Nancy Edwards	*Secretary*
Ella Raymond	*Treasurer*
Nan Ziglar	*Parlimentarian*
Carol Cox	*Historian*
Myrtle Worth	*Degree Chairman*
Ruth Brown	*Song Leader*
Miss Betty Shealy	*Advisor*
Mrs. Harvey Greenleaf	*Chapter Mother*
Mr. Sidney Astin	*Chapter Father*
Pug Waddell	*Reporter*

Dressed up for rally!

FUTURE HOMEMAKERS

Work in the Sewing Lab

Our favorite bermudas or blue jeans

We learn Child Care

Dressed up in the Living Room

In the Kitchen

MARY P. BRANTLEY CLUB OF

"A Student today, A Teacher tomorrow"

OFFICERS

Peggy Matrone	*President*
Rosemary Eury	*First Vice-President*
Rella Lancaster	*Second Vice-President*
Peggy Tripp	*Treasurer*
Jane Johnston	*Secretary*
Mrs. Wooten	*Advisor*

FUTURE TEACHERS OF AMERICA

Sara Barbee, Carolyn Bishop, Betty Jane Blake, Hanna Blalock, Ann Boynton, Emily Bradshaw, Jean Brooks, Helen Brown, Roberta Brown, Judy Buchanan, Ann Campbell, Carol Chatneuff, Jo Crowder, Billie Darden, Margaret Darden, Sally Derr, Joan Dorsey, Carol Duncan, Nancy Edwards, Jane Fadum, Varian Farmer, Irene Feltner, Polly Finan, Mary Ann Fulghum, Betsy Fuquay, Betty Gaither, Annette Gill, Dixie Kay Gill, Judy Gray, Loretta Hardy, Barbara Hawkins, Betty Anne High, Virginia Holloway, Nileen Hunt, Mary Ann Jarrett, Rose Jones, Judy Karangelen, Billie Knott, Marcia Latham, June Lee, Barbara Ligon, Nancy Lipford, Ann Liske, Sue Little, Emily Lloyd, Jane Neblett, Judy Oliver, Tempie Outlaw, Sandra Palmer, Edith Parker, Jo Ann Parker, Mary Belle Patchell, Sarah Peterson, Priscilla Price, Melba Price, Brenda Sauls, Mary Ion Schenk, Bob Self, Louise Sherron, Martha Shuffler, Jane Stuart, Tudy Thomas, Anna Tillman, Carolyn Wheeler, Carol Williams, Cathy Williams, Laura Wilson, Nancy Wise, Brooks Woodard, Linda Wynn, Kay Yearby.

WINGED WORDS

Their words wing on — as strong words will.

OFFICERS

Linda Shirley	*Editor-in-Chief*
Allen Langston	*Assistant Editor*
Ann Swindell	*Soliciting Editor*
Kay Shaw	*Secretary*
Ila Jean Widenhouse	*Business Manager*
Mrs. Peacock	*Advisor*

Left to right: Mary Catherine Vick, Karen Peck, Nileen Hunt, Linda Shirley, Allen Langston, Ila Jean Widenhouse, Ann Swindell, Marie Overby, David Swain, Betsy Smith, Bob Self.

SPEECH CLUB

Front row, left to right: Betsy Fuqua, Betsy Smith, Dan Renn, Linda Shirley, Mrs. Snow. *Back row:* Jimmy Self, John Daniels, Dolores House, Fred Partin, Becky Gaddy, Clinton Page, Jo Crowder, Mary Hassell, Mary Alice Gibbs.

NATIONAL FORENSIC CLUB

Front row: Karen Peck, Jo Crowder, Linda Shirley, Mary Hassell, Delores House. *Back row:* Betsy Smith, Becky Gaddy, Clinton Page, Betsy Fuqua, John Daniels, Dan Renn, Terry Golden, Jimmy Self, Mrs. Snow, Mary Alice Gibbs.

AUDIO-VISUAL CLUB

OFFICERS

Paul Humphreys ..... *President*

Kurt Griset ..... *Vice-President*

Tom Pierson ..... *Secretary*

Jim Marshburn ..... *Treasurer*

Mrs. Melton ..... *Advisor*

They work that others may learn.

OFFICE ASSISTANTS

Helpers in a thousand and one ways.

LIBRARY CLUB

OFFICERS

LORETTA HARDY ..... *President*

PEGGY WOOD ..... *Vice-President*

NANCY BROWNING ..... *Secretary-Treasurer*

CAROL ELLIS ..... *Reporter*

MRS. MELTON ..... *Advisor*

Our books bring you knowledge.

We check books out and in.

We catalog the books.

We put the books on the shelves.

We get the newspapers and magazines ready to be read.

Our job is the bulletin boards.

We work with the reference books.

We check the assignments.

We do the typing, and a thousand other things.

First row, left to right: Mary Belle Patchell, Tudy Thomas, Donna Hicks, June Lee, Anne Hawks. *Second row:* Bobbie Finch, Billie Darden, Mrs. Smaltz, Nancy Clark, Varian Farmer, Linda Wynne.

OFFICERS

Mary Belle Patchell
President

Louise Thomas
Vice-President

Alice Park
Secretary

Donna Hicks
Treasurer

Ann Hawks
Point Recorder

Mrs. Smaltz
Mrs. Holyfield
Advisors

GIRLS' ATHLETIC ASSOCIATION

For some physical exertion is fun.

First row, left to right: Lib Hodges, P. T. Rideout, Craig Springer. *Second row:* Amy Ballowe, George Batts. *Third row:* Cathy Carter, Nan Ragan, Nancy Lipford, Marie Overby, Rose Jones, R. E. Morris, Andy Brown.

GOLDEN MASQUERS

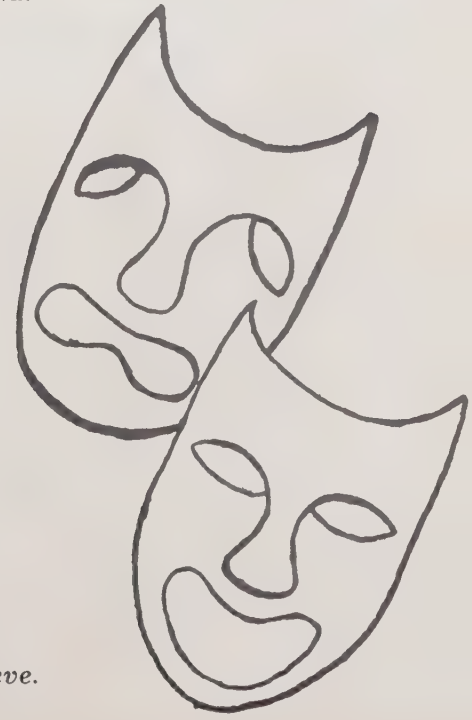

OFFICERS

George Batts	*President*
Amy Ballowe	*Vice-President*
Rose Jones	*Secretary*
P. T. Rideout	*Treasurer*
Andy Brown	*Sergeant-at-Arms*

The best in the world of make believe.

OFFICERS

Rose Jones
President

Becky Chadwick
Vice-President

Lib Hodges
Secretary

Andy Brown
Treasurer

"I am a part of all I have met."

THEATER

MIZPAH DEVOTIONAL GROUP

"A verse, a song, and a prayer before the day begins."

OFFICERS

Marie Overby	*President*
Becky Chadwick	*Vice-President*
Doris Mitchener	*Secretary*
Virginia Browning	*Song Leader*
Cathy Carter	*Assistant Song Leader*

Carey Matthews, Kathie Carter, Jackie Taylor, Mary Coogin, Bill Abrams, Jo Ann Parker, Mary Ann Hayes, Sue Ellen Campbell, Marie Overby, Becky Chadwick, Ann Carper, Sue Carper, Peggy Tripp, Doris Mitchener, Brooks Garnette, Peggy Matrone, Virginia Browning, Betty Ruth Johnson, Susan Hill Blount, Virginia Blackwood, Ruth Carroll, Mable Wall, Barbara Cleaver, Sally Dear, Jo Crowder, Judy Buchanan, Susie Simmons, Ann Campbell, Betsy Fuqua, Ellen Mackintosh, Jane Kincheloe, Joan Dorsey.

DIVERSIFIED OCCUPATION

James Adams, John Boone, Larry Bridges, Jerry Bryant, Billy Browne, Joe Bradshaw, Donald Bland, Joe Canady, James Coleman, Owen Doyle, Ray Dunn, Thomas Eubanks, Stanley Ferrell, Cecil Harding, Donald King, Dan Lassiter, Roy Mangum, Charles Markham, David Medlin, Jack Raynor, Chester Smith, Ronnie Snotherly, Jerry Tuttle, Lanny Watkins, Robert Watkins.

First to school, and then to work.

HI TIMES

KENNETH "DOC" DICKINSON
Editor-in-Chief

RELLA JEAN LANCASTER
Business Manager

A complete coverage of the activities at Broughton

LATIPAC

ANNETTE GILL
Editor-in-Chief

JERRY LILES
Business Manager

Presenting in word and picture the panorama of the school year just completed.

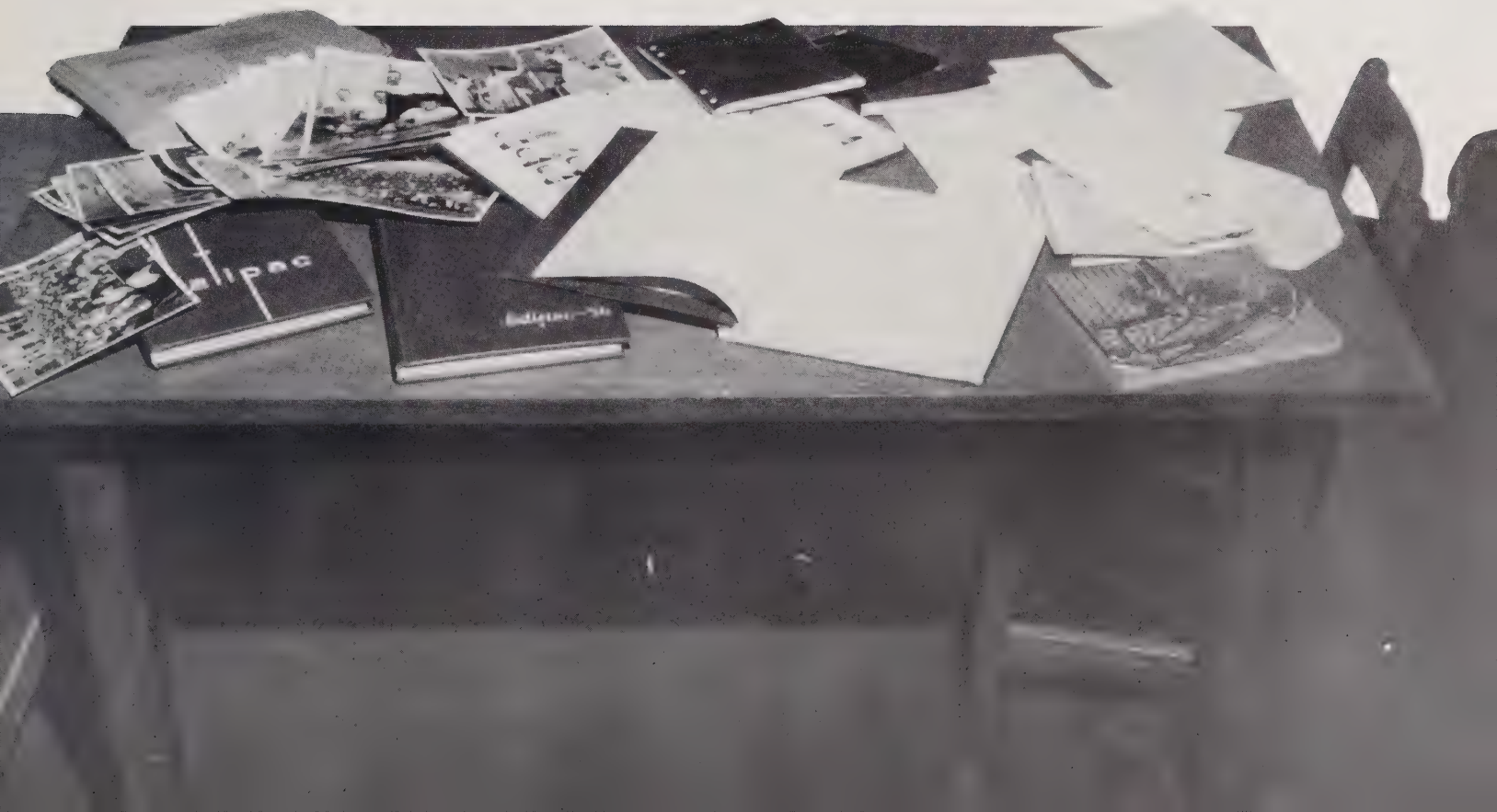

Left to right: Linda Bradshaw, Evangeline Alexiou, Mary Jo Greenleaf, Judith Fowler, Linda Smith, Yvonne Goss, Mabel Shafner, Scarlet Hunnicutt, Virginia Britt.

MIMEOGRAPH ASSISTANTS

Bulletins, Tests, day in and day out!

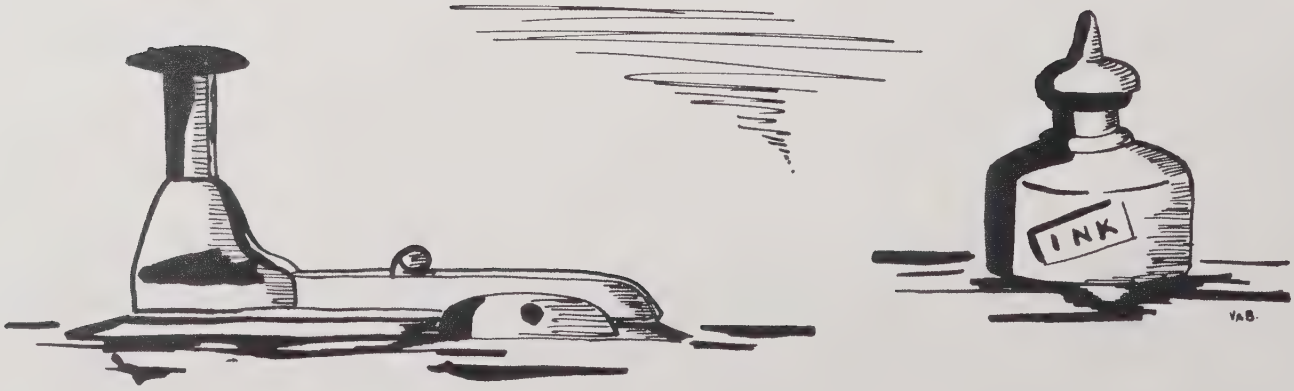

MONOGRAM CLUB

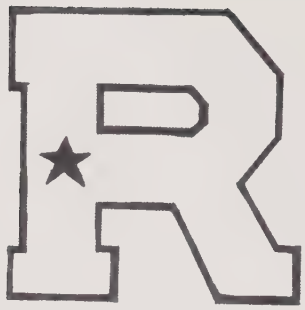

Excellers in the Field of Athletics.

OFFICERS

JOHNNY DANIEL ..... *President*

JOHNNY WARDLAW ..... *Vice-President*

TOMMY WORTH ..... *Secretary-Treasurer*

First row, left to right: Bob Baird, Tommy Hester, Warren Williams, Johnny Wardlaw, Doc Dickinson, Riley Pleasants, Johnny Daniels, and Scott Bowers. *Second row:* Fred Smith, Tommy Coffey, Allen Langston, Bobby Mayton, Ivan Jones, Joe Mangum, Philip Hortzes, Robbin Thompson, and Earl Brian. *Third row:* Greyson Quarles, Craigg Cordell, Wayne Marshall, Buddy Crumpler, and George Bench. *Fourth row:* Mark Lynch, Bobby Soden, David Rock, E. P. Brinkley, John Phelps, Jody Johnson, and Jerry Williams. *Fifth row:* Bobby Edgerton, David Poole, Bob Martin, Simon Dixon, Eddie Zschau, T. C. Worth, Joe Webb, Charlie Little, and Warren Wooden.

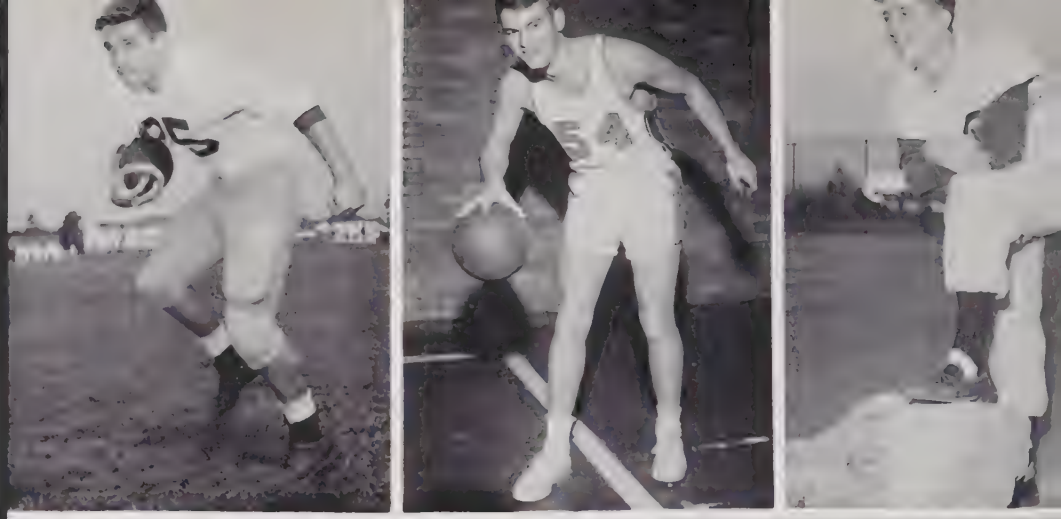

SPORTS

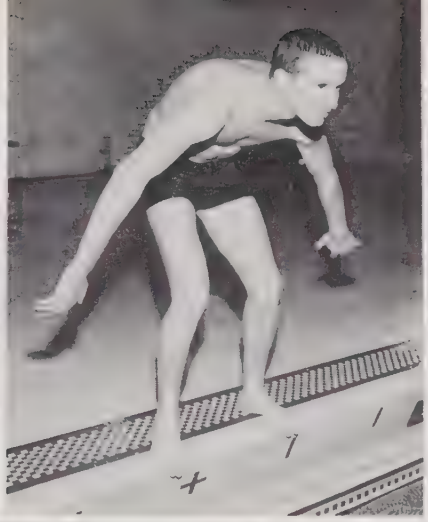

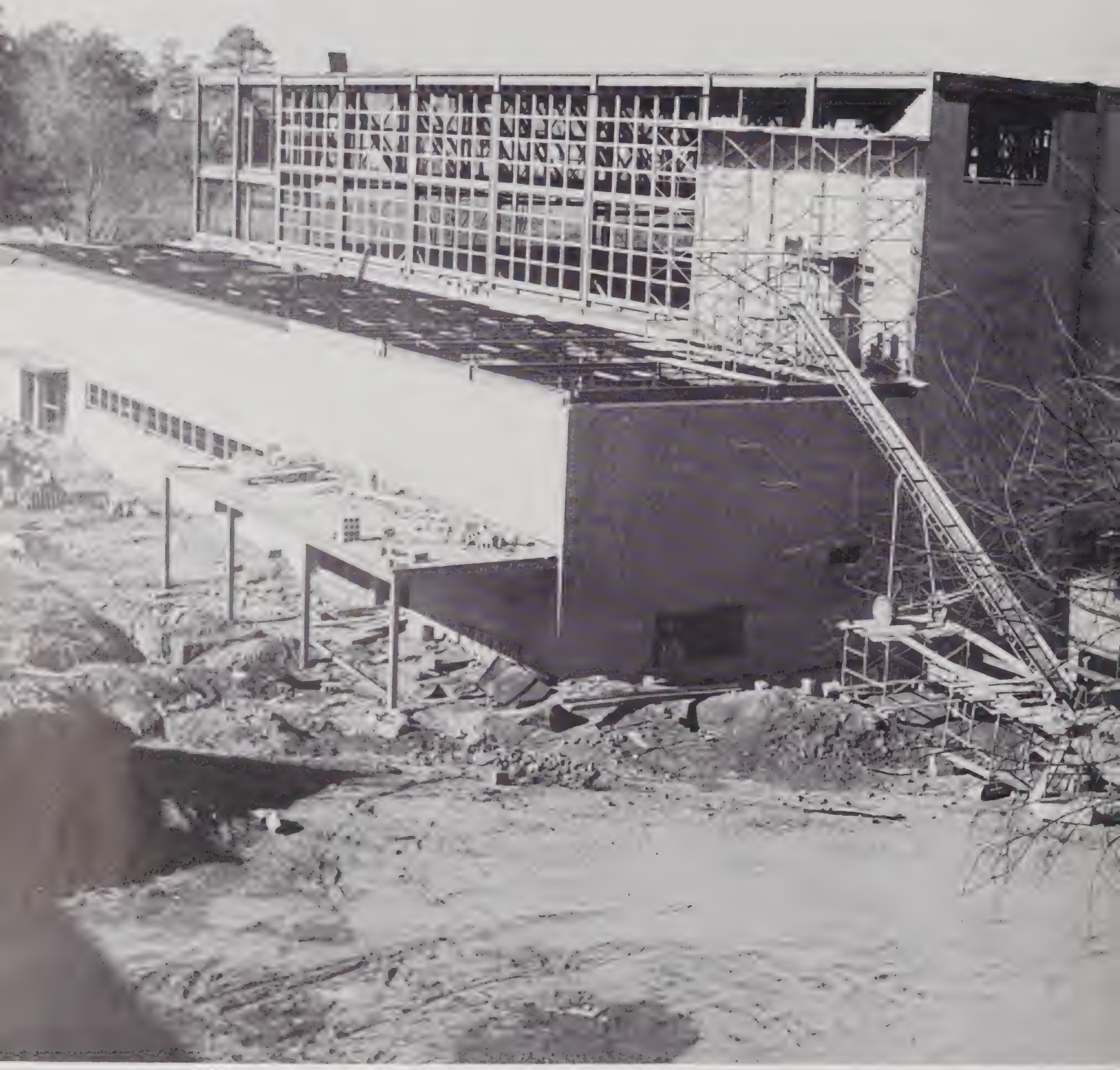

The new gym symbolizes the building of new hopes in athletics at our school . . .

FOOTBALL

Carroll King
Director of Athletics

FOOTBALL COACHES

Left to right: Paul Gay, Clyde Walker, Bert Brantly, Bobby Baker.

Johnny Wardlaw, Simon Dixon
Co-Captains

1958 FOOTBALL TEAM

First row, left to right: Ivan Jones, Burke Crumpler, Smedes York, David Poole, Joe Webb, Johnny Wardlaw, Bob Martin, Simon Dixon, Jay McClellan. *Second row:* Gary Meyer, John Bogle, William Godwin, Bobby Poole, Ted Peterson, Bob Baird, Billy Merrit, Stuart Jenkins, Joe Mangum, Tommy Pierson. *Third row:* Jimmy Olive, Jimmy Prince, Steve Fore, Jack Leavel, Bill Duncan, Woody Byrd, Don Buffaloe, Billy Ray Vaughan, Phil Hagler. *Fourth row:* Richard Randell, Billy Peabody, Connor Murray, Phil Langford, Mac Boxley, Bud Beattie, Billy Rogers, Bob Shearin, Fred Smith.

GUARDS

Kneeling, left to right: Bob Baird, Jimmy Olive. *Standing:* Billy Ray Vaughan, William Godwin, Joe Mangum, Stuart Jenkins.

ENDS

Kneeling, left to right: Woody Byrd, Johnny Bogle, Dick Randell. *Standing:* Joe Webb, Smedes York, Gary Meyer, Jack Leavel.

CENTERS & QUARTERBACKS

CENTERS

Kneeling: Bob Shearin, Simon Dixon, Steve Fore.

QUARTERBACKS

Standing: Mac Boxley, Billy Merritt, Ted Peterson, Billy Peabody.

FULLBACKS

FULLBACKS

Kneeling: Jay McClellan. *Standing:* Bob Martin, Don Buffaloe, Connor Murray.

HALFBACKS

BACKS

Left to right, kneeling: Ivan Jones, Johnny Wardlaw, David Poole. *Standing:* Bill Duncan, Phil Hagler, Bobby Poole, Billy Rogers.

TACKLES

TACKLES

Left to right, kneeling: Tom Pierson, Fred Smith, Jim Prince. *Standing:* Burke Crumpler, Bud Beattie, Phil Langford.

MANAGERS

MANAGERS

Left to right: Jim Powell, Robert Stack, Johnny Koonce, Ernie Wiggins, Tommy Hester.

J. V. FOOTBALL TEAM

1958 JUNIOR VARSITY FOOTBALL SCHEDULE

September 11	Goldsboro	October 9	Goldsboro
September 18	Wilson	October 16	Rocky Mount
September 25	Rocky Mount	October 23	Durham
October 2	Durham	October 30	Wilson

First row, left to right: Dicky Baker, Carl Poole, Cary Caudell, Chuck Manooch, Jimmy Baily, George Penny, Charles Wright. *Second row:* Stewart McInnis, Jimmy Carper, Larry Crowder, Frank Dunn, Tommy Snotherly, Charlie Styron, David Frady. *Third row:* Russell Perry, Hank Hulick, Robert Dodd, Bobby Thomas, Charles Holleman, Howdy Manning, Bruce Harrod. *Fourth row:* Bob Hopkins, Frank Khun, Reagan Fox, John Streb, Howard Laws, Steve Brown, Jim Brown. *Fifth row:* Jimmy Hussy, John Shelburne, Bob Stack.

Mr. Brantly and Mr. King
Basketball Coaches

VARSITY BASKETBALL TEAM

Left to right: Smedes York, Forney Holler, Bobby Edgerton, Bryant Tudor, Larry Dean, Bill Rogers, Jimmy Brickhouse, Gene Williams, Scott Bowers, Bobby Soden, Jimmy Emmons, Johnny Bogle, Bobby Mayton, Mike Payne.

BASKETBALL

MANAGERS
Front: Tim Kimrey, Tim Brannan. *Back:* T. C. Worth, David Reynolds, Tommy Hester.

FORWARDS
Front: Bryant Tudor, Bobby Mayton, Scott Bowers. *Back:* Jimmy Emmons, Larry Dean.

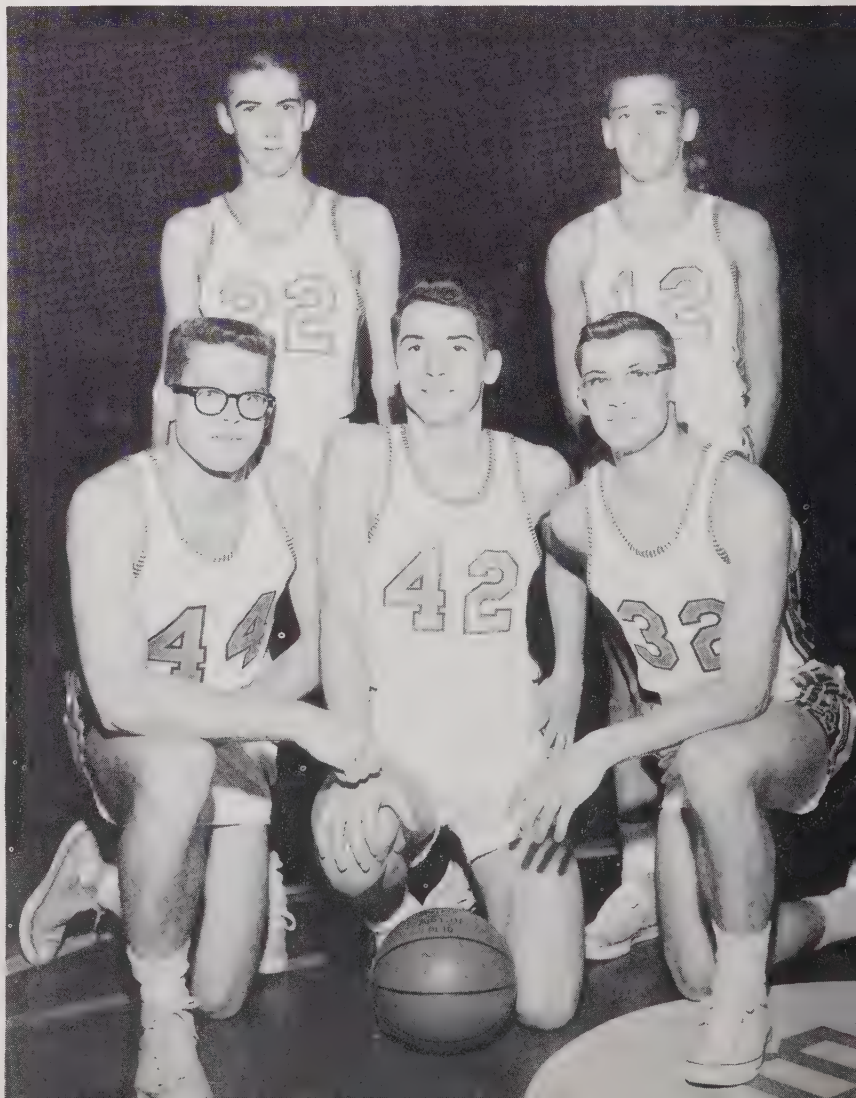

1958-59 Basketball

When Coach Carroll King and his starting five, consisting of a all-senior lineup, took the floor against Burlington in their first of nineteen outings, they all were aware that the 1958-59 addition was long on potential but short on experience. In the long run, this may have hindered the Caps more than any other one factor, as they compiled a eight and eleven record.

Five returning lettermen greeted King at the start of the campaign, but all lacked valuable game time. Bobby Edgerton, Bobby Mayton, Scott Bowers, Smedes York, and Bobby Soden along with versatile Forney Holler were the nucleus from which the Raleigh squad was formed. As the season progressed, Bryant Tudor, Ray Kees, and Johnny Poole proved themselves front line reserves.

In the first meeting between the Caps and the

GUARDS

Jim Brickhouse, Billy Rogers, Eugene Williams, Bobby Soden, E. O. Edgerton.

CENTERS

Forney Holler, Mike Payne, Smedes York, Johnny Bogle.

Bulldogs from Burlington, Raleigh went down by a 44 to 35 score. However, in the return match played at the North Carolina State Fair Arena, the Broughton charges avenged their earlier defeat by a three point margin of 61 to 57.

On consecutive nights, High Point and Lynchburg gave the Caps bad results by scores of 57 to 54 and 50 to 48. At this point, the season took its bleakest peak. On the following Friday, Wilmington added to this gloom with a smashing 61 to 36 setback.

Goldsboro was the victim to fall from the angered Cap warriors. After three stunning defeats to equal foes, Raleigh stormed back and washed out the Earthquakes 65 to 48. On their return meeting, again it was all Raleigh . . . this time by a ten point margin of 73 to 63.

Wilson also suffered duel losses to King and Co. Away from home on the first occasion, the

Caps handed the Cyclones a 70 to 56 defeat and then playing at the Arena, won handily 74 to 53.

Against Rocky Mount, Raleigh's ability was not great enough as they bit the dust on joint meetings. The first time on the Blackbirds' home court the meeting was adjourned with the Caps counting their 62 points as compared to their hosts' 63. The next one wasn't as heart-breaking, but the results were a blueprint from the start . . . Rocky Mount 56, Raleigh 48.

The campaign's brightest glow was burning after the second outing with nearby Durham. Consoling their earlier setback by the same Bulldog groups, 59 to 56, the Caps leaped high, played like seasoned vets and presented Durham a bitter thrashing by a highly polished 69 to 43 count.

In the second meeting with highly-regarded Wilmington, the Wildcats paid little attention to the Caps good fortune and moved right over the home crowd by a one sided 53 to 39 score.

Though the Wildcats enjoyed little resistance from the Capital City boys, Fayetteville could not speak in such terms. On both occasions, the Bulldogs could barely spot the fast moving taillights of the rampaging Raleigh lads. The first time, it was Fayetteville's 42 points against Raleigh's 65. The second game's results were much the same with a 68 to 52 count.

From the near start of the season, the Whirlies of Greensboro were a constant bother to the Caps. At the start of the year, Greensboro won at home 52 to 46. Here in Raleigh, the story was much the same with a score of 43 to 35. And finally in the State Tournament held in their hometown, the Whirlies won again. This time, 63 to 45.

Of the boys who played like crowned princes throughout the season, not enough can be said. Big Smedes York used his enlarged frame to the best ability as he brought down countless rebounds and scored needed points. Guard Bobby Edgerton, and Forward Bobby Mayton proved to be the leading point getters for the Caps, as they maintained a well rounded average. The duties of floor general was given to strong Bobby Soden and his constant driving and leading the fast break did the Caps much good.

JUNIOR VARSITY BASKETBALL TEAM

First row, left to right: David Johnson, Al Hamilton, Ray Kees, Billy Marshall. *Second row:* Jimmy Roland, Ed Bailey, Pete Hawks, Johnny Poole. *Third row:* Ken McKelvey, Allen Julian, Jim Jones, Morris Knight.

BASEBALL

First row: Fred Smith, Travis Whitley, Riley Pleasants, Joe Mangum, Garland Ledwell. *Second row:* Ray Kees, Jimmy Olive, Tom Hines, Bobby Pleasants, Pete Parham. *Third row:* Max Barbour, Lance Walker, Jimmy Roland, Robert Hocutt, Alex Bell. *Fourth row:* Coach Bert Brantly, Billy Wilder, Johnny Daniel, Jimmy Pearce, Coach Doc Dickinson. *Fifth row:* Managers: Tift Mann, Ralph Reynolds.

BASEBALL SCHEDULE

Date		Date	
March 24	State Freshmen (Here)	April 21	Durham (There)
March 26	Cary (Here)	April 24	Wilson (Here)
April 1	Cranbrook (Here)	April 28	Fayetteville (Here)
April 6	Fayetteville (There)	May 1	Wilmington (There)
April 7	Wilmington (Here)	May 7	Wilson (There)
April 10	State Freshmen (Here)	May 8	Goldsboro (Here)
April 14	Goldsboro (There)	May 12	Rocky Mount (There)
April 17	Rocky Mount (Here)	May 15	Durham (Here)

TRACK TEAM

TRACK SCHEDULE

March	26	Burlington (There)
April	2	Kinston - New Bern (Here)
April	9	Durham (Here)
April	18	Duke - Durham Relays (There)
April	25	Queen City Relays (Charlotte)
April	30	Raleigh, Goldsboro, Fayetteville (Here)
May	8	Sectionals (Here)
May	15	State Meet (Chapel Hill)

First row, left to right: John Cameron, Danny Williams, I. B. Gay, Ken Barnes, Fred Partin, Warren Williams, Billy Peabody, Bob Shearin, Bob Martin, Scott Bowers, Johnny Wardlaw, Joe Webb, Charlie Styron, Jimmy Dupree. *Second row:* Jimmy Prince, Hughes Pope, Bill Stroupe, Dan Holder, Peyton Ligon, Don Cowan, Israel Tyler, Jay McClellan, Bob Baird, Ted Peterson, Butch Long. *Third row:* W. C. Haynes, Rein Harkema, Mark Lynch, Howdy Manning, Ronnie Christie, Frank Kuhn, Ed Bailey, Robert Stack, Warren Wooden, Bill Lynn, John Phelps, Dow Pender. *Fourth row:* Charlie Little, Bud Beattie, John Shelburne, Charles Wright, Chuck Manooch, Hugh Pridgen, Sam James, David Smith, Ricky Edwards, Bill Doar, Andy Rogers, Ken Warmbrod, Tommy Worth.

GOLF TEAM

GOLF SCHEDULE

March	24	Southern Pines (There)	April	17	Rocky Mount (Here)
March	27	Southern Pines (Here)	April	21	Durham (There)
April	1	Rocky Mount (There)	April	24	Wilson (Here)
April	6	Fayetteville (There)	April	28	Fayetteville (Here)
April	7	Wilmington (Here)	May	1	Wilmington (There)
April	10	Durham (Here)	May	7	Wilson (There)
April	14	Goldsboro (There)	May	8	Goldsboro (Here)

May 11 State Tournament (Chapel Hill)

Left to right: Milton Small, Emerson Atkinson, Jimmy Thompson, Jerry Mangum, Smedes York, Stan Tuttle, E. P. Brinkley, Tommy Coffey, Tal Nowell, Dennis Rust, Reece Hart.

TENNIS TEAM

First row: John Gettinger, Connor Murray, Rick Suberman, Jimmy Emmons, Greyson Quarles, Phillip Horwitz, Earl Brian. *Second row:* Johnny Koonce, Billy Simmons, Parks Low, O. B. Hawkins, Billy Marshall, Doug Holmes, Chuck Hyatt, Stuart McGinnis, John Mobley, Danny Ray, Prentiss Baker, Alfred Hamilton.

TENNIS SCHEDULE

March	31	Henderson (Here)	April	21	Henderson (There)
April	1	Rocky Mount (There)	April	24	Wilson (Here)
April	7	Wilmington (Here)	April	28	Durham (Here)
April	9	Durham (There)	May	1	Wilmington (There)
April	14	Goldsboro (There)	May	7	Wilson (There)
April	17	Rocky Mount (Here)	May	8	Goldsboro (Here)

May 14 State Tournament

SWIMMING TEAM

SWIMMING TEAM '59

Date	*Opponent*	*Raleigh*
*†January 10	Meyers Park 51	35
January 14	U.N.C. Freshmen 47	39
*†January 17	Chapel Hill 34	51
January 24	A. C. C. (2nd place)	59
*†January 28	Greensboro 41	44
†January 31	Page High 18	67
*February 3	N.C.S. Freshmen 46	38
February 7	U.N.C. Freshmen 58	28
February 14	Southern Scholastic	
*†February 18	Page High 21	66
†February 25	Chapel Hill 33	53
February 28	Greensboro	
February 31	Meyers Park 33	50
March 7	State Meet	

Co-Captains: Ed Zschau and John Phelps.
*Home Meets.
†Conference Meets.

First row, left to right: Eddie Zachau, Robin Thompson, David Rock, E. P. Brinkley, John Phelps, Mark Lynch, George Bensch. *Second row:* John Stover, Dennis Rust, Jimmy Sutton, Jimmy Thompson, Nick Young, Jeffery Dick, David Moore, Coach Paul Gay. *Third row:* David Williams, Howell Keezell, John Graham, Greyson Quarles, Dick Brant, Fleming Straughn.

***FEATURES** are special events and unforgettable times*

24
HOME

COMING

flagging energy restored at the favorite

gathering place for class-weary students

MARY LOU DORRIS

QUEEN OF HEARTS

THE CHOSEN FEW

President Mac Goodwin, Queen Mary Lou Dorris, Escort Doc Dickinson, Maid of Honor Edith Olive, and Mascots Elaine Hartofelis, and Kendall Tant.

MAID OF HONOR

EDITH ANNE OLIVE

Robert Hocutt
Susan Hill Blount

Ed Bailey
Marsha Mustard

Smedes York
Nancy Edwards

Charles Styron
Johnsye Massenburg

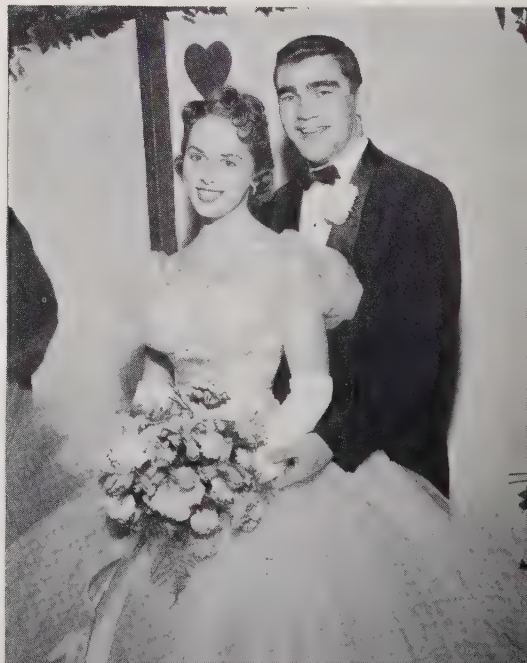

Simon Dixon
Elizabeth Strong

Allan Langston
Donna Matthews

Bugg Berryhill
Sandra Strickland

Woody Byrd
Brenda Ferree

Jim Goodman
Bernice Bazemore

Mac Boxley
Helen Simms

ELIZABETH "SIS" STRONG and GEORGE LOTHIAN

MR. AND MISS NEEDHAM B. BROUGHTON

BOB MARTIN and MARIE OVERBY

VERSATILITY

LINDA SHIRLEY and BOBBY SODEN

SCHOLARSHIP

STUART AUSTIN and SMEDES YORK

SPORTS

EDITH ANNE OLIVE and KENNETH "DOC" DICKINSON

BEAU AND BELLE

TUDY THOMAS and EDDIE ZSCHAU

WIT

Second childhood?

Air raids were harrowing . . . on the clothes

Look ma . . . no hands

Christmas gif'!

Our Queen was really entertained

Fun . . . but it meant a late graduation

The parking situation . . . perplexing

Gone . . . to remedy the situation

The fair . . . bermudas at school and sawdust

"WHAT IS BROUGHTON"

I am a building—stone, brick, and steel.
I am classrooms bounded by walls and blackboards—yellow, beige, and green.
I am a library—shelf upon shelf, and book after book.
I am an auditorium—campaigns, assemblies, and the world series on television.
I am a gymnasium—footballs, and tennis rackets, and dirty towels.
I am a cafeteria—tables, and chairs, and hungry people to be fed.
I am teachers—understanding, encouragement, and correction.
This is my collateral—this is what I bank on.

I am a semicircle of crabapple trees—courage and bravery.
I am the golden torch of the National Honor Society—integrity, scholarship.
I am a Key Club pin, a Hi-Y pin, and an athletic letter—sportsmanship and leadership.
I am a band—purple and gold and snare drums.
I am cheerleaders and pep rallies and the "Alma Mater"—school spirit.
I am the F.H.A., the F.T.A., and the Y-Teens—plans for the future.
I am the Service Club and scholarships—recognition of talent and ability.
This is my interest—this is what I produce.

I am a man realizing the need. . . .
This was my beginning—realization.

I grew quickly—too quickly.
Expand! Keep up!
Buildings change, traditions change, people change.
Who among the first of you would recognize me?
Steel skeletons change my outlines. . . .
New faces come—old faces go. . . .
Trophies are added—traditions change. . . .
What is change?
Realization? Awakening? Awareness?
Change is personified in me—I am change.
I am a realization, an awakening, an awareness.

I was built—stone upon stone and change after change.
I will grow—stone upon stone and change after change.
I am the future, for the future is of youth and I am youth.
I am class officers, marshals, and the Student Council.
I am dances, and sponsors, and the Queen of Hearts.
I am rings exchanged and hands held.
I am writers and journalists—*Winged Words* and the *Hi-Times*.
I am actors and stage crews—the Little Theater and Golden Masquers.
I am mathematicians, and linguists, and chemists, and doctors.
I am typewriters clicking and pencils whispering against paper.
I am effort and achievement. . . .
I am parents and teachers working together.
I am conferences and schedules—decisions made.
Sophomores find me awesome, but they are cocky—they are the "wise fools."
Juniors do not consider me—they are sure and conceited, they know where they are going.
Seniors reverence me—I am their last march down the aisle, their class ring, their Senior Prom.

Some will never see me again; others will.
Their children will come to me and I will guide them and mold them.
I will grow—stone by stone and change by change, but my meaning will never change.
I will be to them what I was to their parents:
Broughton—cradle of their future.

PEGGY BAKER

Front row, left to right: Johnsye Massenburg, Edith Olive, Elizabeth Strong, Billy Simmons, Priscilla Price, Bob Martin. *Second row:* Charles Styron, Mary Lou Dorris, Sandra Estes, Nancy Edwards, Doc Dickinson, Brenda Ferree, Jim Goodman, David Poole.

MARSHALS

SENIOR CLASS

As we the class of '59 near graduation day and as we look expectantly toward our future we recall our many happy memories at Broughton during the past three years.

As sophomores we chose Miss Carol Williams as our class advisor. When she did not return the next year, we chose Miss Leslie Cogdell, who has been with us to the end. Under her guidance and leadership and with the help of our class officers, we have successfully completed many projects our senior year: selling Christmas wrapping paper for our finance project, and sponsoring College Day, Career Day, the Queen of Hearts Dance, and the Senior Prom.

To all the senior classes following us we leave the privilege of helping Broughton grow and achieve more each year.

To our teachers and parents we leave our gratitude for their "faith, hope, and charity."

To our friends we leave our thanks for making life at Broughton happy and complete.

To all those who make up Broughton, we leave our very best wishes and a bit of ourselves.

JUNIOR CLASS

We, the class of 1960, started our Junior year by electing the following officers: President, Robert Hocutt; Vice-President, Woody Byrd; Secretary, Brenda Ferree; Treasurer, Susan Hill Blount; and Sergeant-at-Arms, Pete Chimos. Soon afterwards, we elected as our advisor, Mr. Steed, who aided us greatly during the year.

As the year began, all class officers and homeroom presidents met to form a Class Council which carried the problems and business of the class to the students in the homerooms.

For our service project we chose to clean the gym twice during the year. With the desire for an-expense free graduation, we chose for our fund-raising project the selling of magazines. This and the selling of drinks at school functions greatly increased the size of our treasury.

We decided that the theme for our class dance would be "Teahouse of the August Moon."

With the leadership of our President, we feel that we have completed a most successful year.

SOPHOMORE CLASS

Ed Bailey was elected sophomore president in a run-off with Charlie Styron.

Ed is a member of the Sophomore Hi-Y, and an active participant in several sports.

The vice-president is Wally Jones. He won over Doug Holmes, and Alfred Hamilton. Pat Hawks became secretary after winning over Priscilla Price and Sara Barbee. Defeating Johnsye Massenburg and Susie Kaye, Dicky Baker was elected our treasurer. Don Lee won the position of treasurer by defeating Ray Kees and Johnny Poole.

The class chose Mr. Brantly for the advisor. We decided to clean the auditorium for our service project. A magazine sell was our money making project. "Enchanted Island" was the theme of the Sophomore Prom.

STUDENT COUNCIL

The Student Council is the one student organization which represents everyone in the school and speaks for each and all. It is the one group offering membership and participation to all and not just a select few. To be successful the Council must create a desire for participation in school achivities.

This year the Council has sponsored the Homecoming Game and Parade, the Snow Ball, the Student-Faculty Game, and successfully opened the new cafeteria, Student Lounge, and School Store. Needham Broughton acted as hosts for the Central District Student Council Convention in April. Many smaller services such as sponsoring pep rallies, assemblies, disaster drills, clean-up campaigns, and selling football programs, pennants and corsages were also carried out by the Council. This year the Council, through the cooperation of all the students and faculty, has succeeded in having a very prosperous year. The Council has worked this year for the benefit of each and every student and for the good of all.

NATIONAL HONOR SOCIETY

During the year 1958-1959, the National Honor Society strived to exemplify its four characteristics — scholarship, leadership, character, and service. Honor Society members conducted study halls during lunch periods, and each member tutored two or three students who were having difficulties in their school work. The members were always on call by the Elections Committee for assistance on election mornings, and they also graded aptitude tests.

The selection of new members was in accordance with preceding years. Only three per cent of the junior class and seven per cent of the senior class may be inducted after they have been voted on by their classmates, Honor Society members, and discussed by a board comprised of Honor Society members and faculty members.

THE SERVICE CLUB

The Service Club nomination box was placed outside the office early in the year for the 1958-1959 fall induction. For several weeks the box remained there, receiving many ballots marked with names and services of worthy students in school. The eight members, inducted last year, met and chose by unanimous vote thirteen new senior members.

Finally the day of the Service Club assembly arrived and on the stage, presented to the whole student body, the thirteen new members were inducted. Afterwards a tea honoring the new members was held at the house of Jeanne Poole.

Christmas rolled around and as a service project, the members offered their help to the Salvation Army to pack Christmas bundles for the needy. One early Saturday morning several Service Club members could be seen setting up, in an assembly line fashion, Christmas bundles

filled with articles all the way from fruit cake to dried beans.

For the spring induction, the Club plans to induct seniors, juniors and teachers who have helped and served throughout the year. The Service Club social was planned for April.

KEY CLUB

The Key Club of 1958-59 was a club of action. The club's first project was to provide a program for the Raleigh Kiwanis Club, our sponsor. The Key Club helped the community by collecting money for the March of Dimes. The club's service project to the school was to open the doors and welcome the students in the morning.

The money-making projects of the Key Club were selling programs at home basketball games and working for members of the Kiwanis Club. The money was used as a scholarship for a needy student.

At the end of the year the Key Club presented trophies to the five most valuable players in the spring sports.

The club sponsored a beautifully decorated Old Southern Dance for the entire school.

Our President, Doc Dickinson, our advisor, Mr. Clark, and the members of the club lived up to the Key Club motto, "We build."

SENIOR HI-Y

During the 1958-1959 year the Senior Hi-Y sponsored many worthwhile projects in their effort "to create, maintain, and extend, throughout the home, school, and community high standards of Christian character." In December the Hi-Y Telephone Directories were published and the ensuing sale, which sold the largest number ever, added a considerable sum to the treasury. At the beginning of the conference season, the Senior Hi-Y sold pompons to boost "Operation Spirit" and get the team off to a good start. At the beginning of February, a good time was enjoyed by the members and their dates at the social held at Garner's Cabin. After this the club's efforts were concentrated on the Hi-Y Follies. After much work the Follies, the theme being a western, was given before a full house and all agreed that it was a booming success. Receipts from the Follies were put into a scholarship fund and presented to a deserving member of the Senior class.

Each Sunday the members of the club attended church in a group, and continually strived to promote "clean speech, clean sportsmanship, clean scholarship, and clean living."

In the spring semester the Senior Hi-Y inducted eight members to bring the membership to 34. They are as follows: Tommy Hines, Scott Bowers, Mark Lynch, Allen Langston, Bobby Mayton, Tom Pierson, Greyson Quarles, and Buddy Crumpler.

With the help and guidance of our advisor, Farmer Smith, and our officers, the Senior Hi-Y has enjoyed a most successful year.

JUNIOR HI-Y

During the '58-'59 year, the Junior Hi-Y carried on many projects. The money raising project was selling almanacs. It has also had a dance with the Senior and Sophomore Hi-Y with the theme on European Holiday.

The club attends a different church every third Sunday of the month. They had their social in March.

Through the year they have tried to live up to their purpose, to create, maintain, and extend throughout the home, school, and community, high standards of Christian character.

New members taken in the spring induction were, Bob Baird, Cliff Benson, Jim Maffit, Pat May, Connor Murray, Richard Randell, Chat Drinkard, Steve Fore, and Jimmy Self.

SOPHOMORE HI-Y

During the school year of 1958-1959 the Sophomore Hi-Y has done many things. Among these was a social on April 18. Also along with the Junior and Senior Hi-Y's they sponsored a dance for the school.

Among the projects carried on by the club were the selling of Optimist Christmas tree tickets and World Almanacs. The service project for the year was keeping the cloak rooms at all school dances. The club attended Church every month on the third Sunday. Through these activities the Sophomore Hi-Y has strived to live up to its purpose and its platform.

New members taken in during the spring induction were: Prentiss Baker, Frank Dunn, Lance Walker, Bill Jackson, Johnny Spencer, Joe Ratcliffe, Rick Suberman, Robert Gruber, Ray Kees, Billy Marshall, Nat Taylor, Bobby Moore, John Shelburne, Nick Young, Bob Stack, and Ken Smith.

Y-TEENS

Y-Teens are always busy . . . the decorations on the cafeteria tables . . . UNICEF fund collections . . . parties for the Tuttle Community Center . . . discussions by panels of boys about dating . . . programs about good grooming and current fashion . . . selling T.B. Bangles in Cameron Village . . . an "Around the World" skit for World Fellowship Week at the Y . . . foreign students presenting programs to clubs about their countries . . . caroling and "The Spirit of Christmas" . . . Potato chip sale . . . delegates to the Y-Teen State Conference in Greensboro . . . a fall coke party-fashion show . . . The Hanging of the Green . . . helping at the School for the Blind . . . annual winter formal at the State College Ballroom . . . Christmas tree sale . . . the snow and postponed Sadie Hawkins Dance . . . slumber parties at the Y . . . participation in the Mizpah Devotional Group and on, and on, and on. . . .

Twice each month, seven clubs of Y-Teeners met for programs and for planning participation in multiple projects. Through service and fun,

Y-Teens try "to grow as a person; to grow in friendship with people of all races, religions, and nationalities; to grow in the knowledge and love of God."

VOCAL ENSEMBLE AND CHORUS

The 1959 Vocal Ensemble, under the direction of Mrs. Judith E. Freeman, again established itself as one of the outstanding choral organizations of this area. In addition to giving programs for numerous civic clubs, the Ensemble sang for both fall and spring inductions of the local unit of the National Honor Society; gave a fall assembly program with several production numbers; sang for both the local unit of North Carolina Education Association and the area legislative dinner of the N.C.E.A.; furnished entertainment for the Civitan Christmas party; and provided the musical program for the State Student Council Convention held at Broughton in the spring.

The 1959 Advanced Mixed Chorus was composed this year of ninety members, who combined their talents with the Ensemble to give a Christmas concert, an Easter assembly program, and a spring concert. Both groups, together with the Boys' Chorus, Girls' Chorus, and Girls' Ensemble, competed in district and Ensemble music contests in the spring. The Ensemble also participated in the State Choral Festival in Greensboro in April. Thus another successful year for the Vocal Music Department is recorded in Broughton's annals.

PERSONNEL OF MARCHING HUNDRED

Trombone: †*Thomas Mundy, Brian Davis, Allen Pharr, Hugh Cox, Ken Warmbrod, David Worth, †*Larry Lovvorn, Richard McCoy, Clyde Parker, Bryson Lewis.

Baritone: †*Forrest Steele, Bill Crossland, John Graham, Billy Collins, Wex Woodard.

Saxophone: †*Dan Southern, Houston Hobbs, Grady Doyle, Frank Mayes, †Bill Stuckey, *George Godwin.

Bell Lyra: Marian Underwood, Mary Alice Gibbs.

Clarinet: *Emmett Hunnicutt, Walter Baker, Stuart Holoman, Don Cowan, AcAnn McGalliard, Thomas Ward, Jeanette Ball, †*Gene Jones, Charles Wright, Kathy Canaday, Bill Farrior, Beaman Thomas, Terry Golden, †Frank Ziglar, Edward Haynes, P. T. Rideout, Ray Harris, Alice Park, Ann Watson, Tommy Yow, Carol Don Ellis.

Percussion: †*Bobbie Tomlinson, Peyton Ligon, Jerry Simpson, Allen Langston, Robert Clayton, Barbara Finch, Rick Babcock, Janet Carmean, Werner Hauber.

Bass: †*Ernest Greene, David Johnson, O. B. Hawkins, Charles Manooch, Jimmie Jones, †Jimmie Holder.

Horn: *Israel Tyler, Rowland Shelley, Charles Winton, John Snipes, Alex Bell, Howell Keezell, Joe Bridges.

Flute: †*Frony Williams, Rosemary Hoffman, Beth Porter, Edith Parker, Bonnie Jackson, Prudence Beatty, †Jane Wooden.

Cornet: Floyd Taylor, Phil Strobel, Paul Hering, Jerome Miles, Billy Benton, Tom Fisher, Ray Cherry, Don Lee, †*W. C. Haynes, †Jan Southwick, John Anderson, †Mike Davis, Paul Ziglar, †Jimmie White, Jimmie Carper.

Drum Major: Willard Barbee; *Captains*: Bobbie Tomlinson, Forrest Steele.

Head Majorette: Patty Stone; *Majorettes*: Marguarite Howard, Mary Hassell, Marsha Mustard, Dorothy Fitz, Jean Monroe.

Color Guard: Betsy Cherry, Betsy Adams, Peggy Pitser, Judy Dunn.

Announcer: John Poole.

---

* Officer of the Marching Hundred
† Member of the Circus Band

FUTURE HOMEMAKERS

Having planned our year, 1958-1959, during the summer, when school opened F.H.A.'ers were ready to roll. They began by signing up new members and putting everyone to work. The first item on our calendar was the homecoming parade float. After assembling hammers, saws, crepe paper etc., the float was put together for a first prize job! Right on the heels of the float came our big dance. "Moonlight and Roses" was our theme and when the floors were swept at the last minute, the lights turned down low, the soft music set the scene for a perfect dance. Rallies Workshops, planning meeting and many other events filled our busy and successful year. In April we had the installation of officers for the next year as mothers sat by and watched at our Mother-Daughter Tea. The picnic at Umstead Park was one of our first events.

It's been a great year, and all 87 members are strengthened because they have come in contact with "teens with purpose." The troubles, the worries, the joys, and excitement have made this one of the most successful years in F.H.A. at Broughton.

FUTURE TEACHERS

The Mary P. Brantly Club of Future Teachers of America strives to develop in its members character, personality, and scholarship-qualities vital to the good teacher. To acquaint the members with all the facts of teaching is another goal of the group. Membership in F. T. A. is open to every student interested in a career in education.

This year the seventy-four members have taken part in a wide variety of activities. Decorating a float for Homecoming was the first "get acquainted" project. A bus trip to the State F. T. A. convention in Winston-Salem and the clubs annual installation banquet followed. Working as teachers' assistants, the members not only rendered a valuable service, but also learned through

personal experience some of the duties required by their chosen career. Caring for young children at the State School for the Blind on Saturday afternoons afforded members inspiring experiences and a greater understanding of young children. The F. T. A. coke party furthered the unity of the members and provided a liberal dash of just plain fun. Observing in the city schools proved to be the highlight of the year.

Regular F. T. A. meetings have furnished the setting for interesting programs and discussions. The establishing of a F. T. A. library was the result of one of these meetings.

Through the Future Teachers of America, students are able to prepare themselves to be capable leaders and teachers of the youth of tomorrow.

WINGED WORDS

Winged Words, a literary magazine managed and edited by Broughton students, will celebrate its tenth anniversary of publication next year. Originally conceived by creative writing students and named as a result of a student poll, *Winged Words* in its nine years has received national recognition.

To stimulate creative writing and thinking, to recognize the original work of Broughton writers, to establish standards of taste and literary judgment—these are some of the goals of the enthusiastic *Winged Words* staff. Anyone interested, whether he writes or not, is cordially invited to join this Wednesday afternoon group.

NATIONAL FORENSIC LEAGUE

President ..... Kay Shaw

Vice-President ..... Dan Renn

Recording Secretary ..... Betsy Fuqua

Corresponding Secretary ..... Mary Hassell

The National Forensic League has become increasingly active this year. Early in the year Speech Club and NFL worked together on a float for the homecoming parade. Members and their parents attended a dinner meeting to make plans for the year. New members inducted at this meeting were Mrs. Snow, Becky Gaddy, Betsy Fuqua, Karen Peck, and Linda Jacobs. Students who have earned the honor degree (75 points) are Linda Shirley, Brooks Garnett, Dan Renn, and Kay Shaw. This year, for the first time, the NFL sponsored a debate workshop of about 50 interested students who met twice a week. The debate team was chosen from the membership. In February students from several schools came to Broughton's annual NFL practice tournament. During the year Broughton students have traveled all over the state to speaking events. Keeping souvenirs and records of these activities is Becky Gaddy, the scrapbook chairman. Our new advisor this year is Mrs. Nancy Hill Snow.

AUDIO VISUAL CLUB

The Audio Visual Club is one of the most important clubs in Broughton. Through it's many services, the entire student body receives a continuous flow of instructional information. The new sound system in the auditorium has proved to be the best ever. Our projects included the new sound system in the auditorium, we had a float in the homecoming parade, used the sound system in the gym; we furnished music for the dances, and did the sound for the assembly programs. The Audio Visual club not only serves as an instructional aid to the teachers but as a means of training those people interested in using Audio Visual equipment in the proper procedure. This club has gained much confidence from the faculty as well as the student body. Although the club's main purpose is to serve the school, it has a social as the other school clubs do. Realizing the fact that the members of this club handle the most expensive equipment in the school and come in contact with more students and teachers than any other club, the qualities of respect, responsibility, and dependability are required of each member. The success of this club's operations would have been impossible without Mrs. Melton, a person deserving highest praise for her outstanding work as our advisor.

LIBRARY CLUB

The Library Club welcomes any person who is a library assistant, member of the library committee of the Student Council, or anyone who is willing to give of his time to work in the library. The purpose of the organization is to provide the students with the library materials and services most appropriate and most meaningful in their growth and development as individuals. It seeks to bring the library closer to the students and further the achievements of the over all objectives of the school.

At regular meetings during the year, the club discusses book collections, district and state conventions, and ways to improve and render service to the school. Highlights of this year's activities are great and many. An orientation program was carried out for the new students of the school who need help in the library. This was done by the library members of the Student Council. Participation in the District Convention proved both challenging and exciting. While being represented by having officer Willis Reed, Reporter, the Club was greatly honored by the convention choice of Joe Crowder as President for the new year.

The Club had a social which was in the form of a banquet on January 31 at Scandia Village. The Club members are looking forward to the State Convention this year for they hold two of the six State Offices—Sally Ann Smith, Editor of the State Magazine and Loretta Hardy, Reporter for the State Association.

For these reasons and others the club, with the aid of our most efficient, most reliable, and most enthusiastic advisor, Mrs. Melton, has had a very profitable year.

GIRLS' ATHLETIC ASSOCIATION 58-59

The organization of the GAA began with the GAA Board which planned it's constitution and activities in August. Members participating were as follows: Mary Patchell, chairman; Billie Darden, Stuart Austin, Barbara Finch, Donna Hicks, Varian Farmer and Linda Wynne.

September came and time to bring GAA back into Broughton activities. After four years of nonexistence the GAA had little trouble regaining it's reputation.

At its first meeting 104 girls were enrolled and officers were elected to serve this year. The 104 members were divided into four squads. Each squad had a squad leader responsible for its activities. The following were chosen to serve as squad leaders: Varian Farmer, Linda Wynne, Barbara Finch and Nancy Belvin.

After an adequate system was set up, play began. Eighty girls showed for the first softball meet.

Softball continued until Christmas and Squad Two took honors for the championship.

In January the Ping-pong Tournament was held in the new student lounge. Carol Ellis and Carolyn Norwood were finalists. Soon a gymnastic program was formed and the girls were instructed by the advisors and Shirley House from the Raleigh Recreation Department.

The GAA cookout, on March 6 and 7 was held at Umstead State Park where many of the girls gathered around the fire to sing songs and cook. Entertainment included anything from a ballgame to a talent show.

Other activities planned by the GAA members include basketball and volleyball in March, and to accept the invitation to the N. C. State Play Day in Greensboro, May 8th.

In all, the GAA has had a very happy and prosperous beginning.

GOLDEN MASQUERS

Golden Masquers recognizes those students who have excelled in the field of dramatics and to further the interest of dramatics in the school. During the year, the club helps in the choice and administration of the plays, and participates as much as possible in the actual production. Also, the Golden Masquers produce a play for Carolina Dramatics Festival every spring.

The Golden Masquers helped with the Little Theater production of *The Man Who Came to Dinner*. During the spring Carolina Dramatics Festival the Club presented *Riders to the Sea*.

LITTLE THEATER

The purpose of the Broughton Little Theater is to give its members practical experience in the interpretation and production of outstanding plays, to promote interest in the dramatic activities of the school, to encourage the witnessing and reading of better plays, and to promote an enthusiasm for drama in all its phases.

Membership is limited to interested members of the student body.

For the 1958-59 season the Little Theater presented *The Man Who Came to Dinner* as its fall production. The club presented *Infanta* at the Carolina Dramatics Festival in Durham, N. C.

MIZPAH DEVOTIONAL GROUP

The Mizpah Group, which meets every morning before school in the auditorium, renders the service of helping the individual to become a better Christian and to be a good influence on his fellow student.

Membership is *free,* therefore, everyone may participate in this group. The members of the group give the devotionals and each Friday, a guest speaker is invited. This year the group has received spirited help as well as meeting new individuals.

Each morning there are devotionals, singing, praying, and ends by having a friendship circle.

DIVERSIFIED OCCUPATION

These boys worked and came to school, too.

James Adams as a Mechanic at Thompson Cadillac Co.

John Boone as a Printer at Powell Print Shop.

Larry Bridges as a Mechanic at Bass GMC.

Jerry Bryant as a Machinist at Monis Associates.

Billy Brown as a Carpenter at J. M. Thompson Co.

Joe Bradshaw as a Plumber at Mims Plumbing Co.

Don Bland as a Printer at Security Bank.

Joe Canady as a Mechanic at Tunstil Williams.

James Coleman as a Mechanic at Barbour's Garage.

Owen Doyle as a Photographer at Smith Studio.

Ray Dunn as a Cabinet Maker at Carolina Builders, Inc.

Thomas Eubanks as a Meat Cutter at Winn-Dixie.

Stanley Ferrell as a Printer at College Print Shop.

Cecil Harding as a Mechanic at Thompson Cadillac Co.

Terry Harris as a Dry Cleaner at Dixie Cleaners.

Ray Henley as a Welder at Raleigh Welding Co.

Don King as a Printer at Sparks Press.

Dan Lassiter as a Printer at The Card Shop.

Roy Mangum as a Printer at *The News and Observer.*

Charles Markham as a Printer at Raleigh Letter Writer.

David Medlin as a Commercial Cook at Finchs'.

Jack Raynor as an Upholster at Carolina Upholster Co.

Chester Smith as a Floral Designer at Fallon's.

Ronnie Snotherly as a Typewriter Mechanic at Dave's Machine Shop.

Jerry Tuttle as a Mechanic at Tuttle's Garage.

Lanny Watkins as a Dental Mechanic at Carolina Dental Laboratory.

Robert Watkins as a Mechanic at Alexander Machine Works.

HI-TIMES

Under the guidance of the three advisors, Miss Paschal, Mrs. LaFoy and Miss Coffey, the interest journalism classes have published the *Hi-Times* each month.

Doc Dickinson was elected editor and Rella Jean Lancaster business manager. Chosen to work with these two were individuals from the different journalism classes.

Advertisements were sold by the members of the journalism classes. Subscriptions were sold in the homerooms. Each homeroom elected a person to serve as *Hi-Times* representative and this person helped with the circulation of the paper.

The *Hi-Times* exchanged papers with over one hundred schools this year. Although most of the schools were located in North Carolina, we have had papers from as far North as Alaska, as far South as the Panama Canal, and as far West as California.

Edwards & Broughton Company did the printing of the *Hi-Times* on a regular newsprint and Stearns Engraving Company made the zinc plates and halftones. Burnie Batchelor took most of the pictures as the school did not have a photographer this year.

In the spring twelve students from the journalism classes attended the Columbia Scholastic Press Association. The *Hi-Times* received a second place rating at this convention.

THE LATIPAC

The LATIPAC is the Needham Broughton High School annual. Published yearly in May under the auspices of the Senior Class, the LATIPAC presents in word and picture the panorama of the immediately past school year.

This year the Editor-in-Chief was Annette Gill and Jerry Liles served as Business Manager. In her capacity as Advisor, Miss Laura Helen Paschal devoted much time to the project. Approximately seventy Senior journalism students worked in some way to prepare the book for publication. Advertising was solicited by every journalism student from Raleigh business concerns who again gave their whole-hearted support. Burnie Batchelor was the photographer for the annual which was printed by Edwards & Broughton Company. Mr. Joseph Hardison served as Edwards & Broughton advisor to the LATIPAC.

The 1959 LATIPAC is the culmination of a year of cooperation and hard work by a large number of people and Needham Broughton has a right to be proud of it.

MIMEOGRAPH ASSISTANTS

The duties of the mimeograph assistants consist of many different jobs. Some of these are typing masters and cutting stencils, doing work for the administrative staff, clubs, and other organizations, duplicating material and delivering it.

The assistants gain valuable experience by using the various machines in the Commercial Department. These machines include typewriters, a mimeograph machine, a fluid duplicator, and a mimeoscope.

MONOGRAM CLUB

The Monogram Club is composed of boys who have received a varsity letter and the approval of the club. Previously the club had only two inductions a year. This year the club amended the constitution in order that a boy might become a member immediately after earning his varsity letter and the approval of the club.

The club's annual Christmas project of helping fifty needy families was highly successful. The student body contributed food, clothing, toys, and money for the families. The money was used to buy perishables and additional food. The club members packaged and distributed the goods.

Members of the Monogram Club served as ushers at each home basketball game and at the student-faculty game. The Monogram club also sponsored a successful dance on March 6.

At the end of the year the club awarded a trophy to the outstanding senior athlete.

The club is grateful to Coach Clyde Walker for his guidance and help during the year.

FOOTBALL

Back on the fifteenth of August, head football coach Clyde Walker issued his annual call for eligible football candidates. As usual, the response was more than bewildering. But Walker and Co. were greeted by only eight returning lettermen plus co-captains, Johnny Wardlaw and Simon Dixon. At times, off and on during the next twelve to fifteen weeks, this lack of experience seemed as if it would immerse and incommode the courage and determination of the Raleigh warriors who were already wrestling with the thought of complete failure. However, bleak as it may have previously appeared, after the scarred football pads had been bedded down in mothballs to await their next assignment, the Raleigh Caps finished with throttle open and riding the crest of a gallant six game winning streak. It totaled the season's record to a proud seven wins against a mere three blemishes.

Durham, Greensboro, and Wilson were the only foes capable of harnessing Walker's winning formula as the rampaging Caps pushed aside Kinston, Wilmington, Goldsboro. Burlington, Asheville, Fayetteville, and Rocky Mount.

At the beginning of the 1958 campaign, the Caps started their ten-game schedule much as the preseason transcript read—slow and inexperienced. The Whirlies of Greensboro pounced on the lesser Raleigh team, but were able to run the count to only 13-6 against the Caps. However, the following week, against AA ranked Kinston, Raleigh had no faults and did little wrong. The final score read 46-7 as the efforts of senior halfbacks David Poole

and Jimmy Wardlaw accounted for three of the scores. Poole scored twice, Wardlaw once.

One week later, the Caps again ran into defeat. This time by a 19-13 margin against Wilson. But even in defeat, it was a profitable gain for the Capital eleven. It showed the congeniality of quarterback Max Boxley and the team play of halfbacks Poole and Wardlaw along with senior fullback Jay McClellan.

September 26, saw the Caps journey over to Durham to engage the Bulldogs in an important Eastern Conference meet. After the dust had cleared, Raleigh was on the short end of a 7-2 score. At the sound of the final gun, the Caps were located on their host's two foot line. One more play may have meant victory.

The post-game gloom along with an unimpressive one win against three setbacks seemed to revive the falling Caps and start them on their tremendous drive for recognition. The heartbreaking defeat at Durham was the cost for the Caps. The remaining six games, four of which were against conference friends, all were marked in the win column for the Broughton lads.

Wilmington was the first to experience the sting of the Raleigh march. Fullback McClellan produced the six point act and Joe Mangum booted the point after touchdown for the needed 7-6 margin and a cherished Raleigh win.

For the next two weeks it was all Raleigh. Against Goldsboro, ends Smedes York and Joe Webb along with linebacker Dixon presented the opposition with a petous and impassive defense. Halfback Johnny Wardlaw aided the 26-13 Goldsboro win and the 26-7 Burlington victory with a total ground rushing of 300 yards in 23 carries. The line play of Bob Baird, Fred Smith, and Jim Olive helped, also.

It was the trip to the western part of the state and Asheville which was the highlight of the foootball year. Down twelve points at the half, Raleigh put together a sprinted drive which enabled them to overcome the twelve point deficit and roll up a 14-12 win for the Caps. It was the fine play of safetyman Al Lassiter which sparked the victory. David Poole provided the two point difference with a couple of perfect extra point placements.

Quarterback Max Boxley scored twice, senior halfback Ivan Jones once, and Wardlaw once to lead the Caps over conference enemy Fayetteville by a 26-14 count. The following week against a fiery bunch of Rocky Mount chargers, the Caps outscored and outscraped the Blackbirds and sneaked by 9-7.

With the win over Rocky Mount, Raleigh High closed out their 1958 campaign. Coach Walker, along with all Cap supporters was pleased with the season's fine turn out. The reserve strength of Bob Martin, Tom Pierson, Burks Cumpler, Gary Meyer, Stuart Jenkins and Bill Duncan enabled the Caps steady support during the season.

Post-season honors went to end Smedes York, Jay McClellan, and guard Joe Mangum. York was the only Cap to make the All-State ranks and play in the Shrine Bowl. McClellan played in the East-West game and Joe Mangum was noted as All-Eastern guard standout.

Doc Dickinson, *Sports Editor*

Think Before You Vote - for Class Officers - Mon., Tue., and Wed.
FRIDAY 3:30 KEY CLUB
Luck Dance
Semi-Formal
35¢ "Brag or Drag"
Sponsored by F.H.A.
the Snow Ball -
Jan. 7 RALEIGH at WILMINGTON
Don't Fight Over It! There is one for you.. get your... HI-TIMES on sale..
LET'S ALL GO TO THE LAST GAME!
RALEIGH vs ROCKY MOUNT.
Attend the last game of the season
THREE ANGELS
EDUCATION is the CLUE!
February 7 -- 8:00 pm
Adults 50¢ -- students 35¢
Broughton Auditorium
American Education Week November 10-16
RALEIGH vs NORFOLK
BULLDOGS
STATE FAIR ARENA
TUES Feb 4
TIME 8:00
ADMISSION 75¢
HAWAIIAN SUNSET
JAN. 17
8:00-11:00
25¢ STAG or DRAG
28
Look to the Future
CAREER DAY
December 7:30
meet in the auditorium
If not, see all other BULLETIN BOARDS
On Sale ....
Yearly Subscriptions TO...
HI-TIMES
Wednesday
Thursday
Friday
BE WISE...
SUPPORT THE SEWER
BUY A FOOTBALL PI
Friday-35¢
Rocky Mt. Game
Look to the future
DON'T MISS THE HOMECOMING!
BE AT THE PARADE AND GA
THE TRICK IS TO TREAT THE WORLD'S CHILDREN!
The Speech Club is proud to announce the induction of
Linda Shirly
Travis Whitely
Don Buffalo
Freddy Partin
Kay Shaw

ADVERTISEMENTS

David P.: Want me to call you a taxi?
Sylvia P.: Yes.
David P.: You're a taxi.

Brittain's

BEAUTIFUL SHOES

MEZZANINE . . . *Young Fashions*

MAIN FLOOR . . . *Women's Better Shoes*

Service Since 1836

BROWN-WYNNE FUNERAL HOME

AMBULANCE SERVICE

308 St. Mary's Street

ROBERT W. WYNNE, JR., *Mgr.*

BURNIE BATCHELOR

PHOTOGRAPHER

Cameron Village

ATLAS SUPPLY COMPANY

WHOLESALE——DISTRIBUTORS

PLUMBING and HEATING SUPPLIES

INDUSTRIAL and WATERWORKS EQUIPMENT

309 W. Martin St.

RALEIGH, N. C.

WITH OFFICES
and
WAREHOUSES IN

WINSTON-SALEM, N. C.

ATLANTA, GA.

COLUMBIA, S. C.

CHARLOTTE, N. C.

The human brain is a wonderful thing—It starts working the moment you get up in the morning, and doesn't stop working until you are called on in class.

Tudy T.: What did Davy Crockett say when he saw the Indians coming over the hill?
Sara Mc.: I don't know.
Tudy T.: The Indians are coming over the hill.

CAROLINA SALES & SERVICE, INC.

Heating and Air Conditioning Contractors

STATE LICENSE No. 779

GENERAL ELECTRIC

Authorized Dealers

RESIDENTIAL AND COMMERCIAL

OIL, GAS AND ALL ELECTRIC EQUIPMENT

114½ Harrison Avenue

Phone TE 3-4608

RALEIGH, NORTH CAROLINA

CROMLEY'S PHARMACY

1910 Bernard Street - Raleigh, N. C.

Phone TEmple 3-6619

W. G. BRANNAN R. I. CROMLEY

Modern Living Sign for '59 —
The ALL-ELECTRIC Medallion Home!

Whether you plan to buy, build or remodel, look to The Medallion as your new hallmark of excellence in modern living. Your CP&L representative can give you full details.

CAROLINA POWER & LIGHT COMPANY

Girl: Are my kisses like something electric?
Boy: Yes: like a Frigidare!

Simon D.: What's the name of the book you're reading?
Bill D.: It's entitled *What 20,000,000 Women Want.*
Simon D.: Oh, Let's see if they spelled my name right.

FOR GLASSES . . . See

CATES OPTICIANS

★

Room 232 - Bryan Building
Cameron Village

★

PHONE TE 2-7228

Compliments

of

DILLON SUPPLY COMPANY

★

RALEIGH - DURHAM - ROCKY MOUNT

GOLDSBORO - CHARLOTTE

Ellisberg's

126 Fayetteville Street

RALEIGH, N. C.

Raleigh's Smartest Shop

FERGUSON'S HARDWARE

HARDWARE -:- TOOLS -:- PAINTS
HOUSEHOLD SUPPLIES

2900-4 HILLSBORO STREET Phone TE 2-4877

Evergreens, Perennials, Bulbs and Roses
Complete Landscaping Service

FOWLER'S NURSERY

FAYETTEVILLE ROAD -:- RALEIGH, N. C.

Compliments

of

FALLON'S FLOWERS

205 Fayetteville Street

TE 2-8347

JEFFREYS'

FOOD STORE AND
SEA FOOD MARKET
1201 New Bern Avenue
Raleigh, North Carolina

JOHNSON-LAMBE CO.

LEADING SPORTING GOODS STORE

Drive In Parking — Only One in the Nation

322 South Salisbury Street Next to State Theatre

Many a girl with a negative personality may be developed in a dark room.

SOUTHERN BELL TELEPHONE AND TELEGRAPH COMPANY

Employer interviewing Rande C.: You ask high wages for a boy with no experience.
Rande C.: Well, it's so much harder work when you don't know anything about it.

Josephs
RALEIGH

MELVIN'S PHARMACY

DRUGS TWO STORES DRUGS

1217 Hillsboro Glenwood Village

Ph. TE 2-5834 Raleigh, N. C. Ph. TE 4-6236

35th YEAR

ACCOUNTING COURSES
SECRETARIAL COURSES

SUMMER TERM JUNE 15
FALL TERM SEPT. 14

"Accredited by The Accrediting Commission for Business Schools"

Hardbarger Business College

Raleigh, North Carolina

T. U. MARTIN
LUMBER COMPANY

MURRAY TIRE SERVICE

U.S. ROYAL TIRES :: RECAPPING

401 S. Wilmington Street
Phone TE 2-3768

HOLLOWAY'S
PHILLIPS "66" SERVICE

Corner of Oberlin Road and
Clark Avenue

Cameron Village

KERR
REXALL DRUGS

Prescriptions Our Specialty

★ SCHOOL SUPPLIES ★ COSMETICS
★ MAGAZINES

Cameron Village

TE 3-5523

JEFFRIES JEWELRY CO., Inc.

Official Railroad Watch Inspector

Seaboard, Southern and Norfolk Southern Railways

Jolly's
JEWELERS
ESTABLISHED 1881

128 Fayetteville Street Raleigh, N. C.

TE 2-5571

HOWARD JOHNSON
RESTAURANT

U.S. 1 NORTH
RALEIGH, N. C.

"Landmark of Hungry Americans"

Miss Runnion: This makes the fifth time I have punished you this week. What have you to say?
Billy W.: I'm glad it's Friday, Ma'am!

One very angry skunk to another skunk: So do you!

STANCIL'S SUNOCO
801 West Peace Street PHONE TE 4-9217
Specialist in
AUTOMOTIVE TUNE UP - ROAD SERVICE
WASHING & LUBRICATION

WASH-O-MATIC
LAUNDRY & CLEANING : SHIRT FINISHING
Northside 1904 Bernard Street TE 2-2703

MITCHELL PRINTING COMPANY
EQUIPPED TO HANDLE ANY SIZE JOB
Book Binding *Ruling*
Wedding Invitations
115 West Hargett Street DIAL TE 2-8821

L. C. WEAVER
Decorative Fabrics
WEAVER TEXTILE CO.
304 Glenwood TE 2-2446

Compliments
of
STATE CAPITAL
LIFE INSURANCE COMPANY

STEPHENSON
MUSIC COMPANY
CAMERON VILLAGE
RALEIGH, NORTH CAROLINA

PORTRAITS AND
APPLICATION SIZE PICTURES
MAY BE ORDERED
FROM YOUR
SCHOOL ANNUAL NEGATIVE

YOUR LATIPAC PHOTOGRAPHER

SMITH STUDIO

12 East Hargett Street **Phone TE 4-6491**
RALEIGH, N. C.

Teacher: What did Caesar exclaim when Brutus stabbed him?
Ronald J.: Duck!!

If he can remember so many jokes, with all the details that mold them, why can't he recall with equal skill, how many times he's told them?

WALLER STUDIO

126½ Fayetteville Street

Bakers and Brown Roofing Co., Inc.

406 W. Davie :: TE 2-4528

Compliments of

CORRELL COAL COMPANY

SIM H. WELLS COMPANY

REALTORS -:- MORTGAGE LOANS
FIRE INSURANCE

620 W. Jones Street Raleigh, N. C.

MODERN OIL COMPANY

Distributors For

TEXACO PRODUCTS

Phone TE 2-6681

One to grow on...

Good health is our business. We take a deep personal pride in watching the growth and development of youngsters raised on Pine State's good, health-giving milk and dairy foods. We feel great satisfaction in the knowledge that we contribute to the growth of the community as we do to the growth of its citizens.

We're proud of the fact that we're growing, too . . . that more and more families are asking for Pine State's pure, delicious milk, ice cream and other fine dairy foods.

Pine State

North Carolina's Choice Since 1919

Miss Fonville: Barbara, you mustn't laugh so loud in the school room.
Barbara L.: I didn't mean to do it. I was smiling and the smile busted.

Stanton T.: How do porcupines make love?
Mr. Layton: Carefully—very carefully.

LAUGHLIN MUSIC CO.
1809 GLENWOOD AVENUE
Phone TE 4-6647 - *"At Five Points"*
MUSICAL INSTRUMENTS AND REPAIRS

WOODSON INSURANCE and REALTY COMPANY

Seeds, Bulbs, Insecticides
Wyatt Quarles
QUALITY
TESTED-ADAPTED
SEEDS
PHONE TE 2-0551
327 S. Wilmington Street RALEIGH

For the
BEST
in
USED CARS
D & S MOTORS, INC.
423 S. Wilmington St. TE 3-2505
RALEIGH, N. C.

Village HARDWARE AND SPORTS STORE
MACGREGOR SPORTS EQUIPMENT
CONVERSE ALL-STAR SHOES
438 Woodburn Road—Cameron Village
PHONE TE 2-4121
RALEIGH, NORTH CAROLINA

ST. MARY'S JUNIOR COLLEGE

RICHARD G. STONE, *President*
RALEIGH, NORTH CAROLINA

High school graduates are offered two years standard college. The curriculum also includes 11th and 12th grades high school work. All academic courses fully accredited by Southern Association.
Excellent Courses in Art, Business, Expression, Home Economics, and Music Departments with tuition included in general charge.

Twenty-Acre Campus — Field Sports — Tennis — Gymnasium
Indoor Tiled Swimming Pool — Golf — Horseback Riding

Write for Catalogue

Mr. Beenen (in History): Warren, for what war was Louis XIV chiefly responsible?
Warren B. (Positively): Louis XV, sir.

Jay Mc.: I am always kissing the stamps on your letters because I know your lips have touched them.
Cabell R.: Oh, dear, and to think I dampen them on Fido's nose.

CONGRATULATIONS, SENIORS!
Courtesy of
Raleigh Retail Furniture Dealers Association

Phone: Office TE 4-5913 - Res. TE 3-1586
FRED O. HALL
Manager
SHENANDOAH LIFE INSURANCE COMPANY, INC.
233 Bryan Building, Cameron Village
Raleigh, North Carolina

National School & Industrial Corp.
NATIONAL FILM SERVICE
Simply Superior . . . For Those Who Can't Be Bothered With Second Best . . .
Mastercraft Stage Equipment - Draperies - Shades
14-20 Glenwood Avenue Raleigh, N. C.

PHONE: TE 2-8842
ROBERTS FLORIST
"See The Rest, Then Buy The Best"
716 St. Mary's St. Raleigh, N. C.
Mrs. Linda Weathers Mrs. Ruth Roberts

Mitchell Funeral Home Inc.
St. Mary's at Johnson Street
Raleigh, North Carolina

SIR WALTER OPTICIANS
Ground Floor—Professional Building
Next to Elevators
Eye Glass Prescriptions Filled and Glasses Repaired
Phone TE 3-4629

MEREDITH COLLEGE

ACCREDITED liberal arts college: Southern Association of Colleges and Secondary Schools, American Association of University Women, National Association of Schools of Music.

PROGESSIVE educational program in terms of Christian character and service. Distinguished record of student honors. Excellent library facilities. Effective honor system.

ATTRACTIVE location in Raleigh, "The Educational Center of the State." Beautiful campus of 170 acres. Modern fireproof dormitories with generous provisions for social activities.

Write for catalogue and folder of views
CARLYLE CAMPBELL, President

RALEIGH, NORTH CAROLINA

Mrs. Peacock: Runt, please tell me what it is when I say I love, you love, he loves.
Runt R.: That's one of them triangles where somebody gets shot.

Joe W.: How did you puncture the tire?
Johnny W.: Ran over a milk bottle.
Joe W.: Didn't you see it?
Johnny W.: Naw, the kid had it under his coat.

D & S MOTORS, INC.

HOUSE OF CHRYSLER
PLYMOUTH
DODGE
CHRYSLER
IMPERIAL
DODGE TRUCKS

TE 3-2505
423 South Wilmington Street

CROMLEY'S
SIR WALTER DRUG STORE
408 Fayetteville Street
TE 2-2378

Compliments of
MANGUM ELECTRIC SERVICE
709 West Johnson Street

PENNEY'S
ALWAYS FIRST QUALITY!
In Raleigh's Cameron Village
Where Shopping and Parking's a Pleasure

NEWTON'S, INC.
LAUNDRY — CLEANERS
Fine Things Finely Done
CAMERON VILLAGE
DIAL TE 2-9695

PEACE COLLEGE

COURSES OFFERED

1. Standard Junior College Courses.
2. General Junior College Courses.
3. Two-year Standard Courses in Home Economics.
4. One- and Two-year Commercial Courses (Gregg System).
5. Two Years of High School Work.
6. Special Courses in Art, Music, etc.

For Catalogue Address
WILLIAM C. PRESSLY, *President*
PEACE COLLEGE
RALEIGH, NORTH CAROLINA

Mr. Blakeway: Now, Terry, if I lay three eggs here and five eggs here, how many eggs will I have?
Terry P. (With guestioning glance): I don't believe you can do it, sir.

Donna M.: What did you say when Smedes threatened to kiss you?
Nancy E.: I told him I'd just like to see him.
Donna M.: And then?
Nancy E.: Well, Smedes always tries to do what I like.

Life insurance means security, freedom. . . . Life insurance is food, clothing, shelter, education. Through life insurance, you buy future dollars for your financial protection and the safety of those who will depend on you. Your Occidental representative would like to help you plan your insurance program. See him soon!

Ticket-writing motorcycle cop to Swoose Phelps: Perhaps you weren't driving a hundred; however, I'm going to reward you for trying!

Mary Lou: Do you ever allow a man to kiss you when you're out driving with him?
Mary Elizabeth: Never. If a man can drive safely while kissing me, he's not giving the kiss the attention it deserves.

BALENTINE'S RESTAURANT

Fayetteville Street

Compliments of

BURRAGE MUSIC CO.

112 W. Martin Street

Compliments of

ADAMS-TERRY
REALTY COMPANY

Compliments of

PERKINS GLASS CO.

Avery Upchurch TE 4-9218

UPCHURCH'S
ESSO SERVICE

"Our Business Is Good"

2601 Glenwood Avenue
Raleigh, N. C.

IDEAL CLEANERS

3108 Hillsboro Street
TE 3-3286

Campbell-Honeycutt Motors, Inc.
PHONE TE 2-5527
RALEIGH, NORTH CAROLINA
STUDEBAKER - MERCEDES - BENZ

PEPSI-COLA BOTTLING CO.

Hillsboro Road Phone TE 3-1071

Compliments

of

W. H. KING DRUG CO.

RALEIGH, N. C.

★

"House of Friendly and Dependable Service"

"He was kicked out of school for cheating."
"How come?"
"He was caught counting his ribs in a Physiology and Anatomy exam!"

Mother Lion: Junior, what are you doing?
Baby Lion: I'm chasing a hunter around a tree.
Mother Lion: How many times have I told you not to play with your food!

Me Worry?

Not me, I am "cum laude" since I got my glasses at

Ridgeway's
OPTICIANS, Inc.
Professional Bldg. Raleigh

. . . Also in Greenville, Greensboro and Charlotte

SANDERS MOTOR COMPANY

Blount and Davie Streets

Telephone TE 4-7301

SALES
SERVICE

CARS
TRUCKS

Compliments of

Watson Seafood & Poultry Co.

POULTRY - FRESH FISH - SEA FOODS

ROCK QUARRY ROAD RALEIGH, N. C.

Compliments of

WRENN'S SHELL SERVICE

Peace and St. Mary's Streets
RALEIGH, N. C.

YELLOW CAB CO.

TE 2-5811

Oldest and Most Reliable RALEIGH, N. C.

THOMPSON-CADILLAC OLDSMOBILE, INC.

421 Fayetteville Street
DIAL TE 4-0311

IN RALEIGH
Your
GENERAL ELECTRIC
Appliances
DEALERS ARE

Appliance Center, Inc.
Peace & Halifax Streets

Cameron Appliance Co.
Cameron Village

ALL FORMS OF TITLE INSURANCE

Commercial Standard Title Insurance Agency, Inc.

"24 Hour Service"
401 Oberlin Road *Cameron Village*

Phillips Building
RALEIGH, NORTH CAROLINA

Edith O.: All extremely bright men are conceited.
Docie D.: Oh, I don't know. I'm not.

SPONSOR PAGE

Bynum Printing Company
Standard Supply Company
Jean Dickinson
Raleigh Diner
Sanderford Sausage Company
Royster's
Ferguson's Hardware
Winfree's Grocery and Market
Sembower's Bookshop
Jeffries
Mr. and Mrs. John R. Poole
Bryan-Winfree Garage
Gerber Baby Foods
Carolina Fuel Oil Company
Man-Mur Shoe Shop
Will Burt Stokers
Carolina Builders Corporation
Long Meadow Farms, Inc.
Person Street Variety Store
Sinclair Refining Co.
Compliments of a friend
Whites Grocery
Longview Pharmacy
Smith-Douglass Company, Inc.
Raleigh Nehi Bottling Company
Weatherman's Jewelers
Morgan's Barber Shop
Eckerd's Drug Store
Dillon Motor Finance Co.
Larue Lancaster Beauty Salon
Sample Shoe Store
Wrenn-Pharr
Gill's Service Station
Cutler Street Grocery
Northside Esso Service
Olive's Beauty Shop
Southern Welding
McLeod & Watson Co.
Bus Terminal Restaurant
Colonial Life and Accident Ins. Co.
Page's Sinclair
Ken Lind Co.
Garland C. Norris Co.
Watson Drive In
Esso Training Servicenter
Coin-O-Matic
Bryan Davis
Tilton Shoe Shop
Capital Ice & Coal Co.
J. R. Adams, General Contractor
Robbins Barber Shop
Standard Life and Casualty Insurance Co.
Rogers Realty Ins. Co.
T. H. Briggs and Sons, Inc.
C. G. Poole, Jr.
B. B. Barbour—Barbour's Esso
T. A. Dick Insurance Agency
Leon Byrum's Opticians
Teague's Dry Cleaning
E. R. Poole Music Co.
T. E. Barnes Oil Burner Sales and Service
Glenwood Village Beauty Shop
Stearns Engraving Co.
Mother & Daughter Stores

Earl Brian: But I don't think I deserve an absolute zero.
Miss McDearman: Neither do I, but it is the lowest mark that I am allowed to give.

First-Citizens Bank & Trust Company

•

A Complete Banking Service

•

Member F. D. I. C.

A FRIEND

IT'S
HILL'S, INC.
1720 Louisburg Highway
For Sporting Goods

SALADS -:- SODAS -:- SANDWICHES
HONAKER'S LUNCHEONETTE, Inc.
334 Fayetteville Street
ALL KINDS OF STUFFED ANIMALS

Jean's of Raleigh

YOU'LL FIND ALL YOUR FAVORITE BRAND NAMES AT

Hudson-Belk Co.

"Eastern Carolina's Largest Department Store"

RALEIGH, N. C.

Carey R.: What do you do when you see an unusually beautiful girl?
Gail Mc.: I look for awhile, then I get tired and lay the mirror down.

Jane T.: Must we say goodnight, sweetheart?
(Voice from the stairs): No dear, wait a few minutes and say good morning.

BRANTLEY & SON, INC.
"YOUR FAMILY PHARMACIST"
ESTABLISHED 1910
DRUGS — COSMETICS — FOUNTAIN
508 Hillsboro Street Telephone TE 2-8834

—BILLIARDS—
HALL OF SCIENCE
1910 HILLSBORO ST.
CLEAN - WHOLESOME RECREATION

ADLER'S OF RALEIGH
For Women Who Love Elegance in Fashions
Downtown and Cameron Village

HUNEYCUTT, INC.
Fashions for Men
1918-20 Hillsboro Street

Village BOOK & STATIONERY, INC.
CAMERON VILLAGE
RALEIGH, NORTH CAROLINA
BOOKS STATIONERY CARDS
GIFTS OFFICE SUPPLIES FRAMES

Connell Realty & Mortgage Company
REAL ESTATE - MORTGAGE LOANS
FIRE INSURANCE
308-15 Odd Fellows Building
Dial TEmple 4-0391

Compliments of
PERKINS GLASS CO.
DURHAM, N. C.

HOWARD JOHNSON MOTOR LODGE

BYNUM PRINTING COMPANY
TEmple 2-6417
RALEIGH, N. C.

Boylan-Pearce
IN RALEIGH'S CAMERON VILLAGE

Disconsolate Jackie McGee to Mother: I've used up three kissproof lipsticks—and I still don't know if it works!

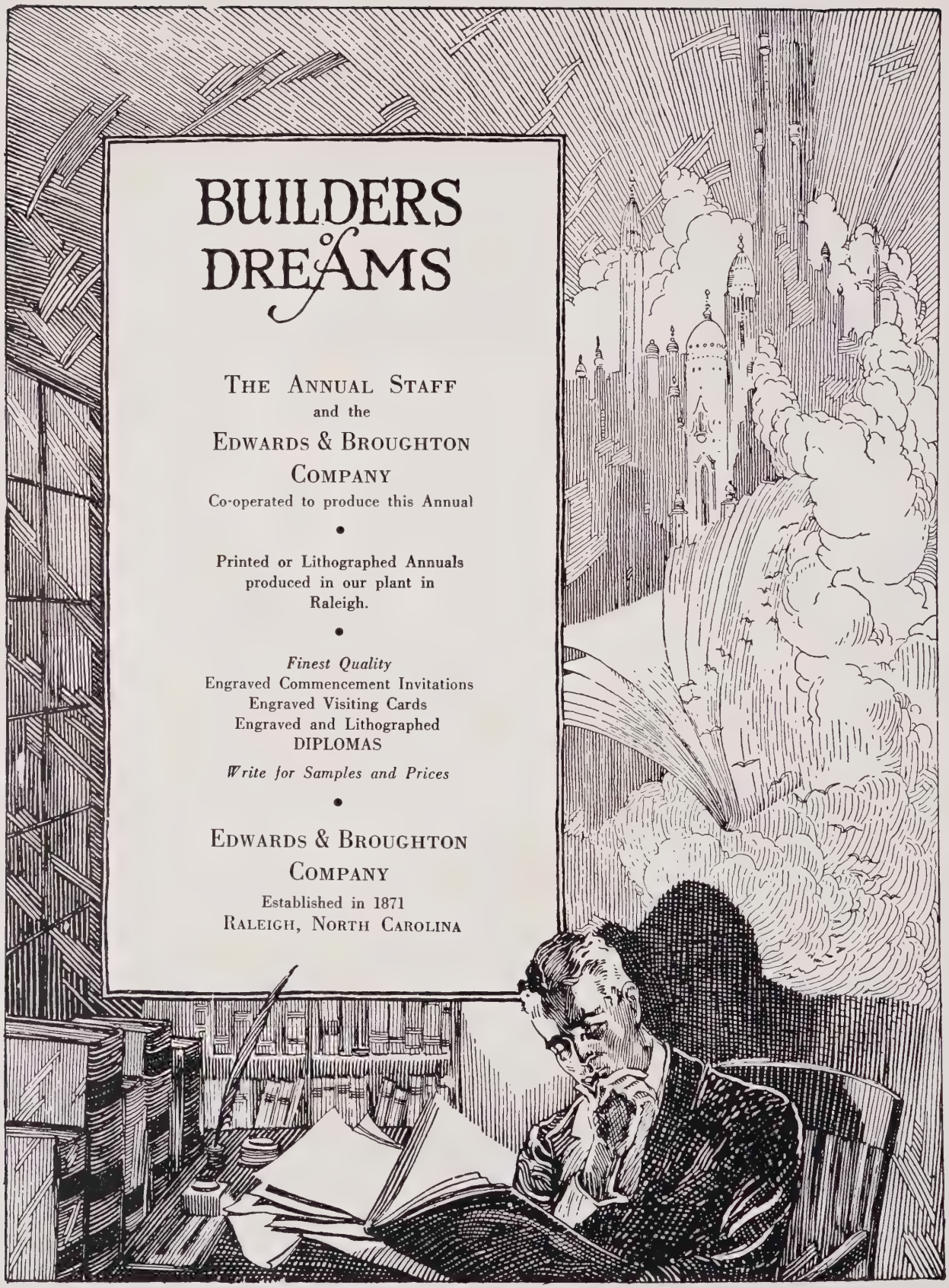
BUILDERS of DREAMS
THE ANNUAL STAFF
and the
EDWARDS & BROUGHTON COMPANY
Co-operated to produce this Annual
Printed or Lithographed Annuals produced in our plant in Raleigh.
Finest Quality
Engraved Commencement Invitations
Engraved Visiting Cards
Engraved and Lithographed DIPLOMAS
Write for Samples and Prices
EDWARDS & BROUGHTON COMPANY
Established in 1871
RALEIGH, NORTH CAROLINA

AUTOGRAPHS

AUTOGRAPHS

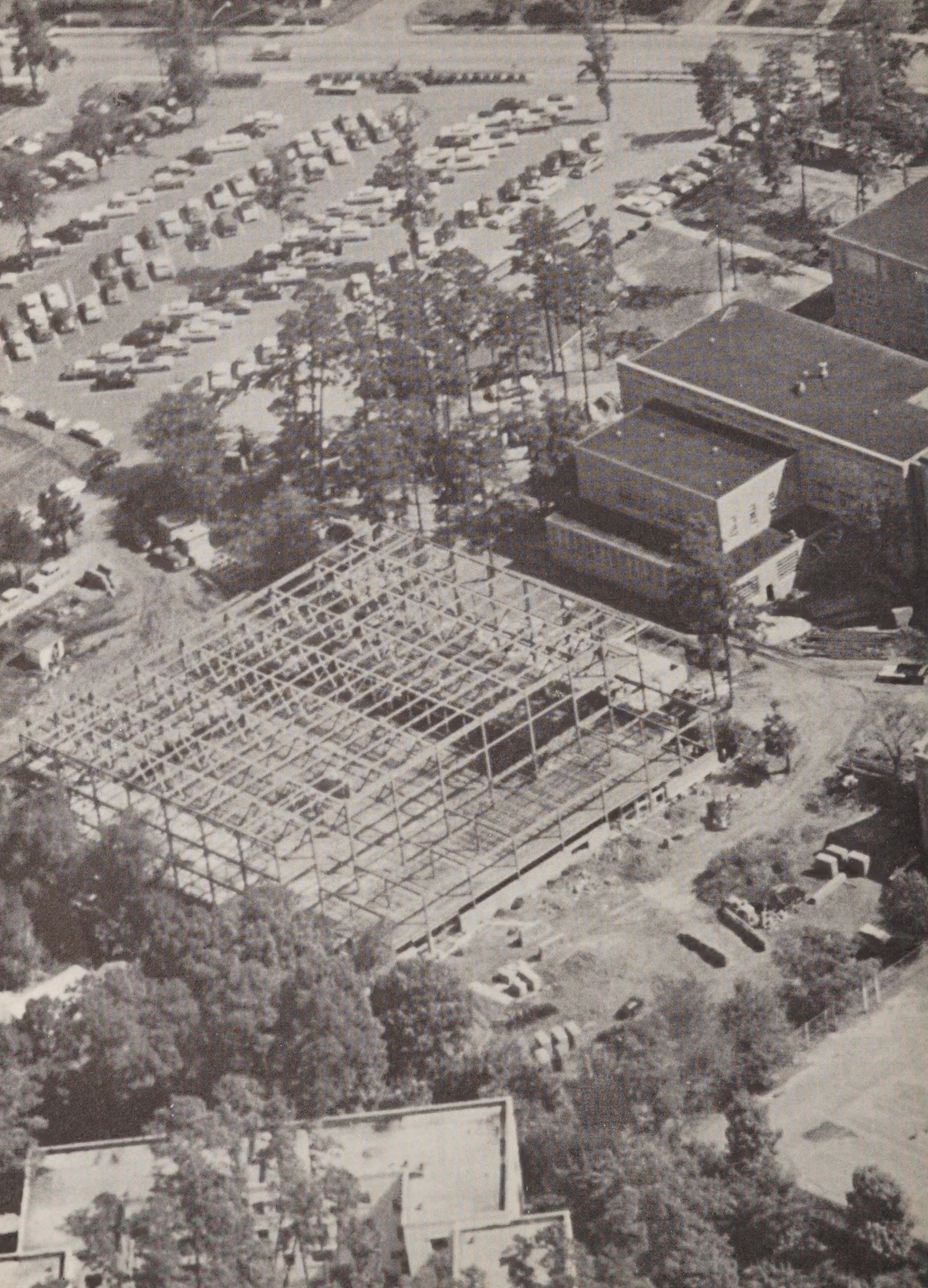

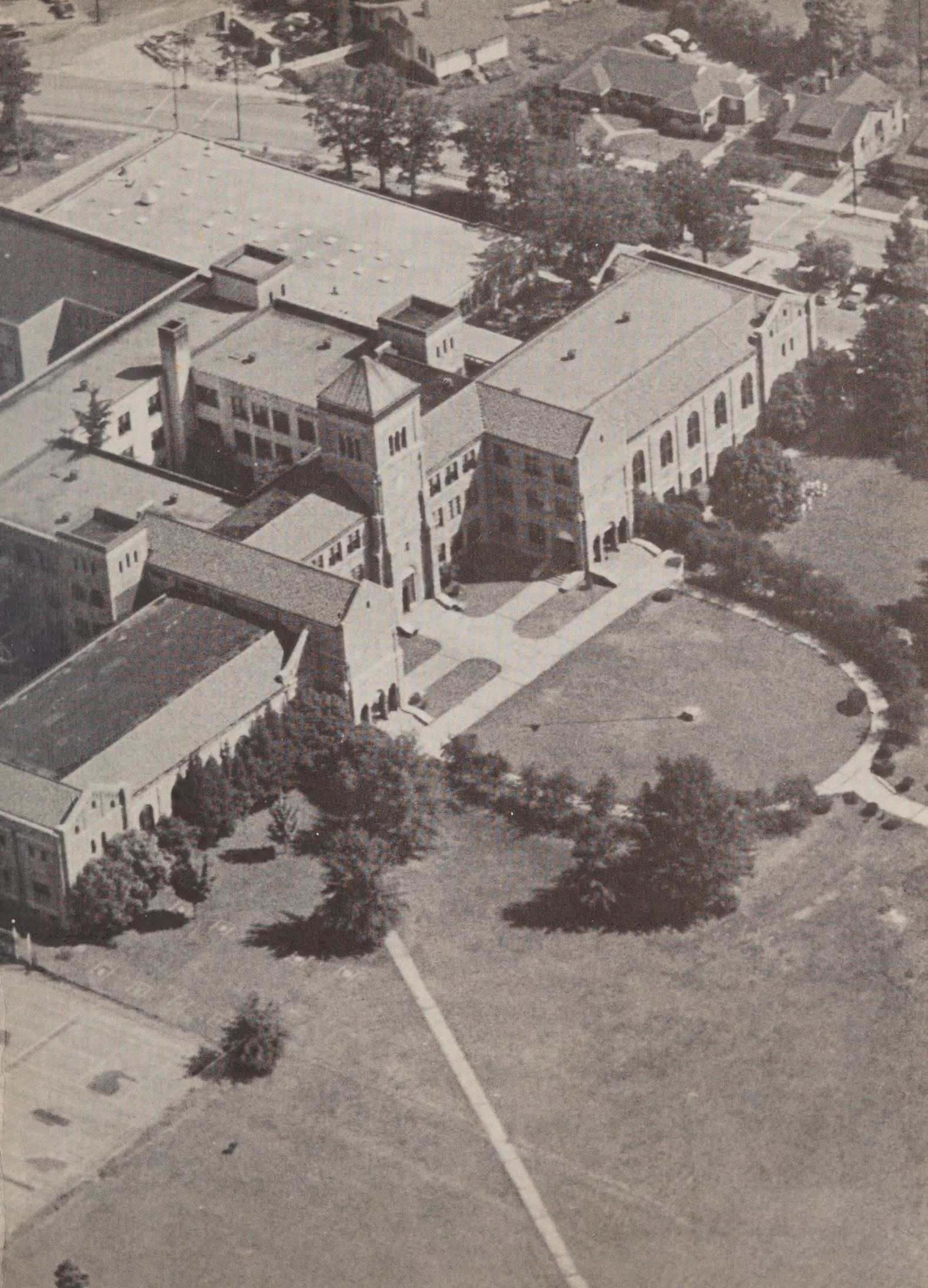

ORL

WAKE COUNTY LIBRARIES
3 2046 56069 779 4